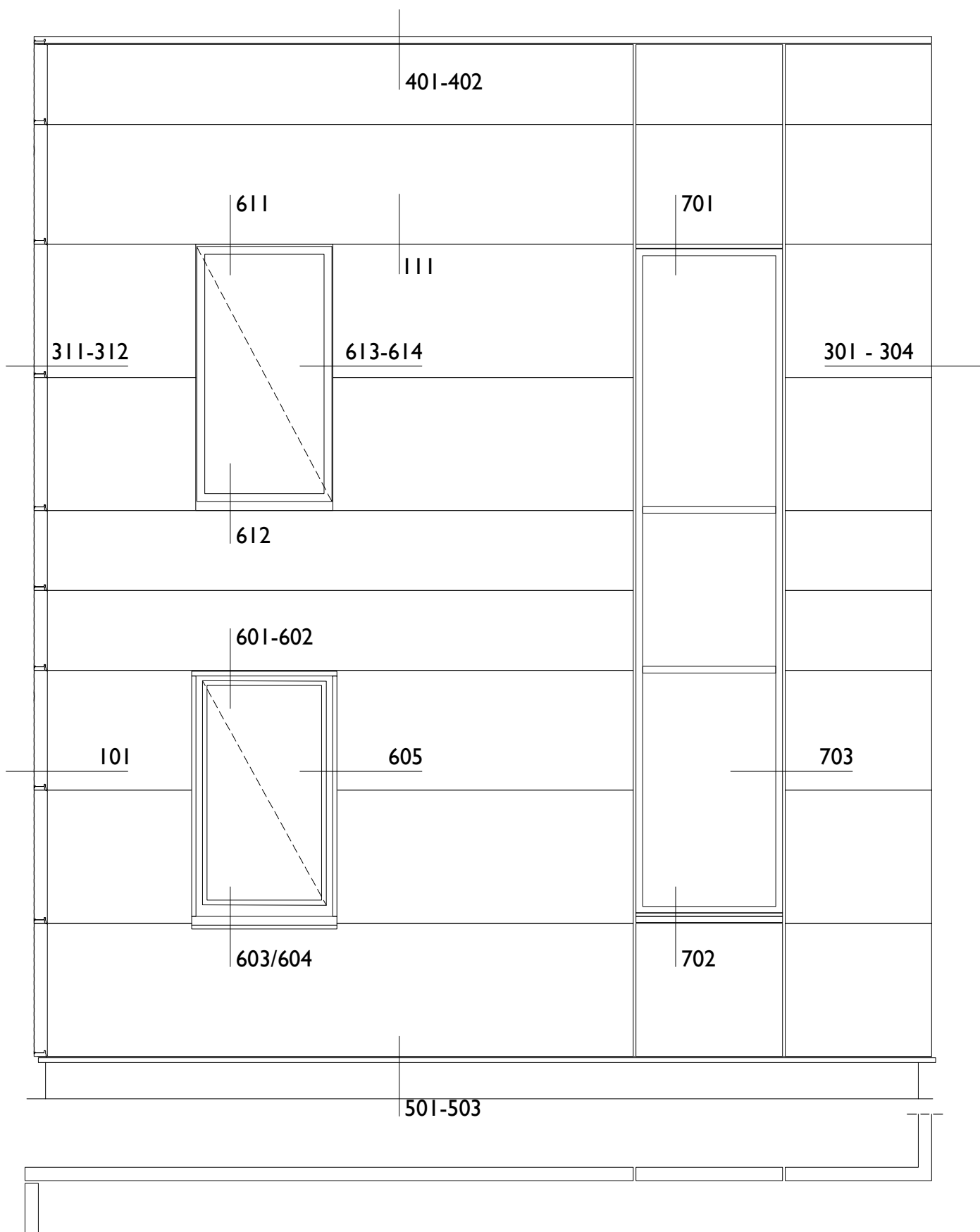



Table of contents

001	Facade layout	04
002	Facade layout - order form example	05
101	Vertical section	06
111	Horizontal section	07
121	Load spreader	08
201	Inline Black - Horizontal Joint	09
202	Inline Black - Vertical Joint	10
211	Inline Silver - Horizontal Joint	11
212	Inline Silver - Vertical Joint	12
221	Aluframe - Horizontal Joint	13
222	Aluframe - Vertical Joint	14
231	Q2 - Reveal 0 - Horizontal Joint	15
232	Q2 - Reveal 10 - Horizontal Joint	16
233	Q2 - Reveal 20 - Horizontal Joint	17
234	Q2 - Reveal 50 - Horizontal Joint	18
235	Q2 - Vertical Joint	19
236	Q2 - Vertical Joint with reveal adpater	20
241	Q2A - Reveal 0 - Horizontal Joint	21
242	Q2A - Reveal 10 - Horizontal Joint	22
243	Q2A - Reveal 20 - Horizontal Joint	23
244	Q2A - Reveal 50 - Horizontal Joint	24
245	Q2A - Vertical Joint	25
246	Q2A - Vertical Joint with reveal adapter	26
251	Intermedtate support	27
252	Primary construction - variants	28
301	External corner	29
302	Curved corner	30
303	Chamfered corner	31
304	Corner with corner element	32
311	Internal corner with gasket	33
312	Internal corner with flashing	34

Table of contents

401	Modular parapet	35
402	Nonmodular parapet	36
501	Drip detail I	37
502	Drip detail II	38
503	Drip detail with cut panel	39
601	Modular window - head detail	40
602	Modula window - head detail II	41
603	Modular window - sill detail	42
604	Nonmodular window - sill detail	43
605	Nonmodular window - jamb detail	44
611	Window head with window adapter	45
612	Window sill with window adapter	46
613	Window jamb with top hat profile	47
614	Window jamb with recessed gasket	48
701	Curtain wall - head detail	49
702	Curtain wall - sill detail	50
703	Curtain wall - jamb detail	51
801	Endwall detail	52
901	Louvre vertical section	53
902	Louvre horizontal section	54
1001	Penetration detail	55
1002	Support bracket	56



Project: General Construction Details			Kingspan Facades Europe	
System: Evolution				
Drawing Title: Facade layout			www.kingspanfacades.com	
Drawn By: MS	Date: 2015-09-25			
Drawing N.: KF-EVO-001-xxxx-04	Rev: AH		© Kingspan 2014	

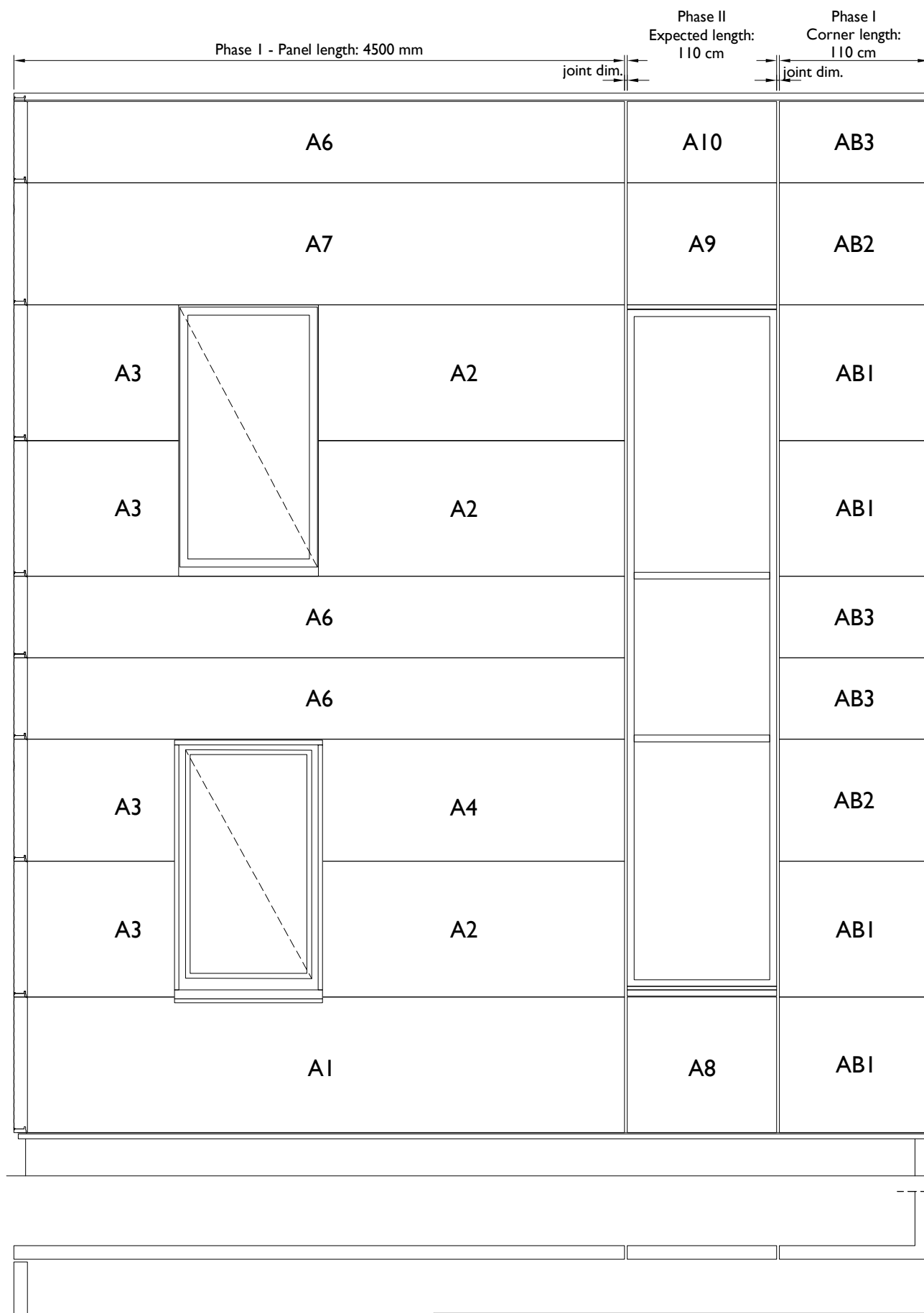

A1- panel reference
A- facade
I- dimensions
AB1- corner reference
AB- facades
I- dimensions

Project: General Construction Details

System: Evolution

Drawing Title: Facade layout - order form example

Drawn By: BB

Date: 2015-09-25

Drawing N.: KF-EVO-002-xxxx-04

Rev: AH

Kingspan Facades Europe

www.kingspanfacades.com
© Kingspan 2014



Reveal 0 mm

Module width (M) 1000

Backing tray
IPN core
Top sheet

Reveal 0 mm

Module width (M) 900

Reveal 0 mm

Module width (M) 600

D
80/100/120/150

Reveal 10/20/50 mm

M 600/900/1000

Factory
applied
gasket

D
80/100/120/150

D
80/100/120/150

0 100mm

Project: General Construction Details

System: Evolution

Drawing Title: Vertical section

Drawn By: BB

Date: 2015-09-25

Drawing N.: KF-EVO-101-xxxx-04

Rev: AH

Kingspan Facades Europe

www.kingspanfacades.com
© Kingspan 2014



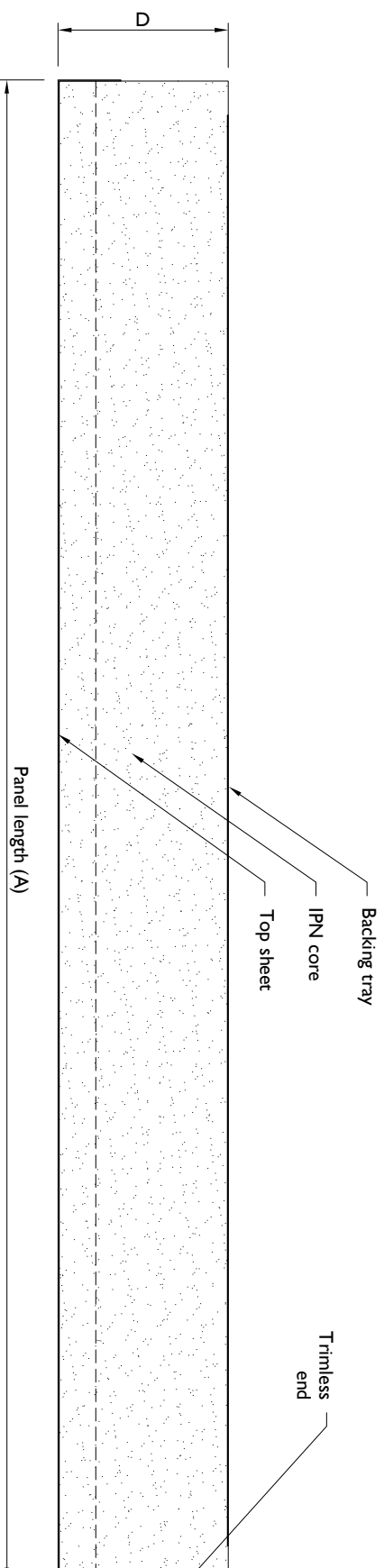
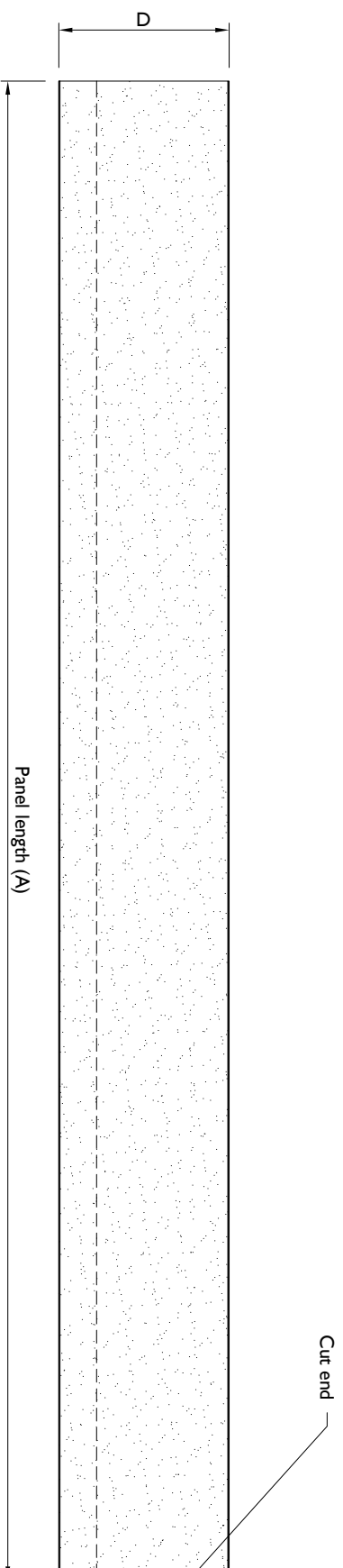

Project: General Construction Details

System: Evolution

Drawing Title: Horizontal section

Drawn By: BB

Date: 2015-09-25

Drawing N.: KF-EVO-III-x-xxx-04

Rev: AH

Kingspan Facades Europe

www.kingspanfacades.com
© Kingspan 2014



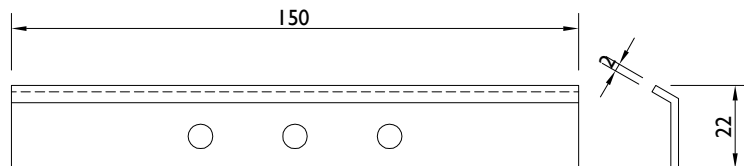

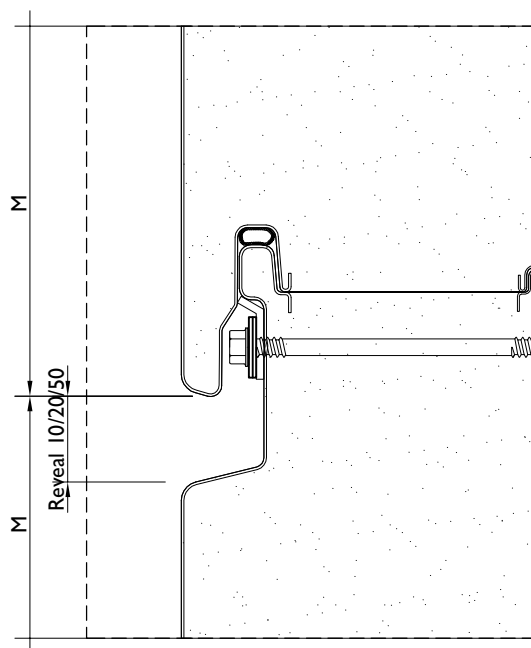
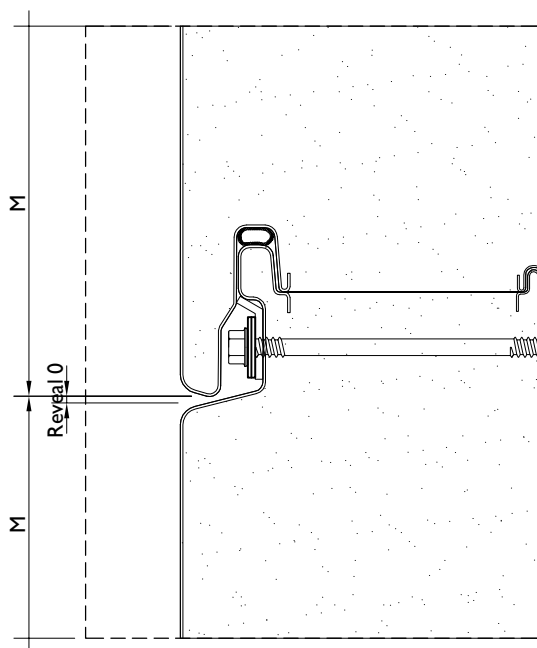

Load Spreader
Usage depends on statical calculation.

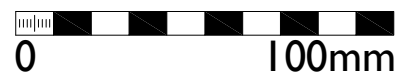

Application of Load Spreader



Project: General Construction Details		Kingspan Facades Europe	 Facades
System: Evolution			
Drawing Title: Load spreader		www.kingspanfacades.com © Kingspan 2014	 Kingspan
Drawn By: BB	Date: 2015-09-25		
Drawing N.: KF-EVO-121-xxxx-04	Rev: AH		

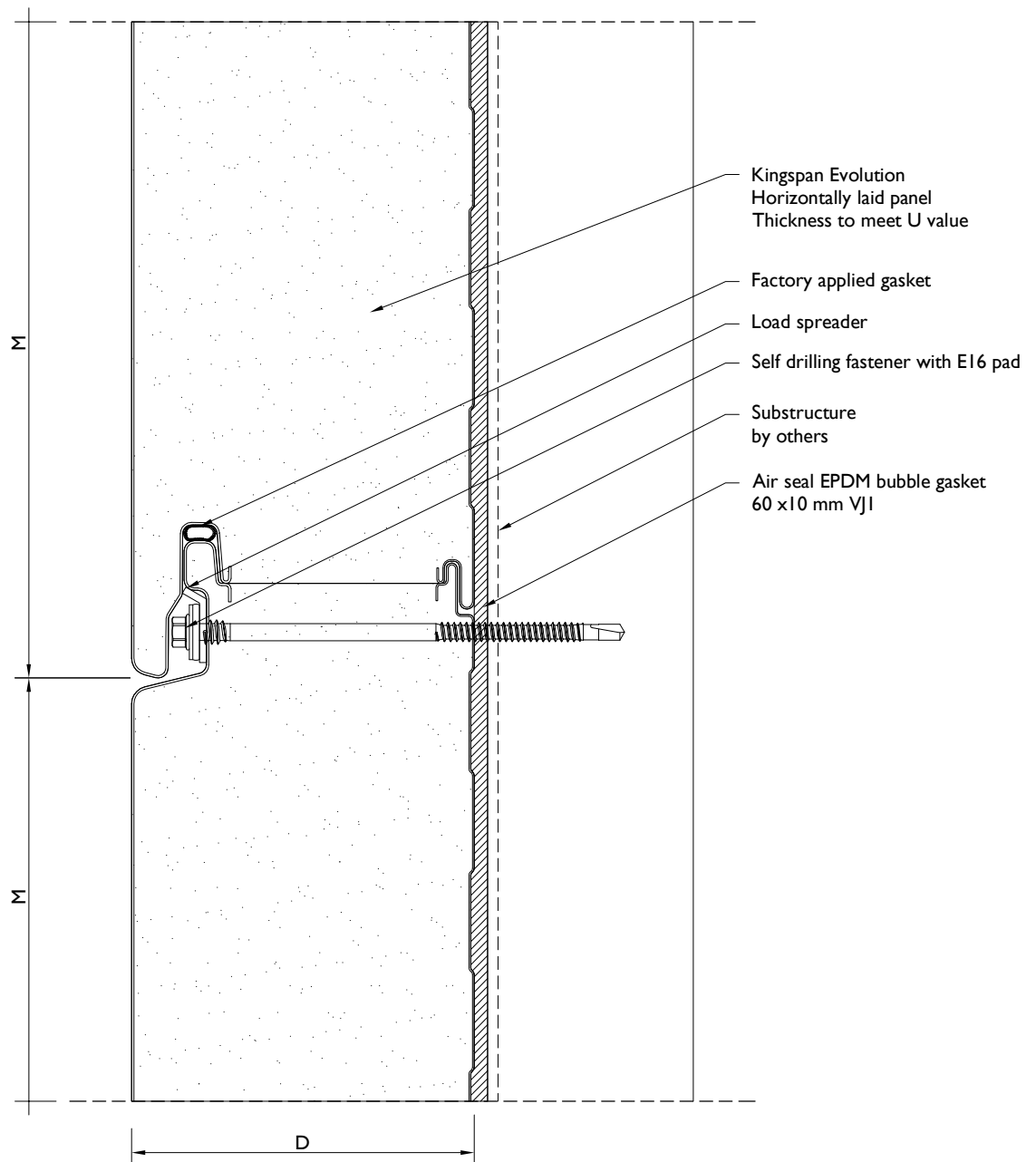

This construction detail merely represents a potential example of execution. Kingspan can not be held liable or responsible for its proper application, transferability and adaptation to local and structural conditions on a specific building/project. This is solely the responsibility of the user.

This is a generic construction detail. Supporting (secondary) steelwork member section types and sizes are indicative only. Secondary steelwork is typically provided by the structural steelwork contractor.

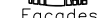
Project: General Construction Details		Kingspan Facades Europe 
System: Evolution		
Drawing Title: Inline Black - horizontal joint		
Drawn By: MS	Date: 2019.03.13	
Drawing N.: KF-EVO-201-xxxx-04	Rev: 00	
		www.kingspanfacades.com © Kingspan 2014 

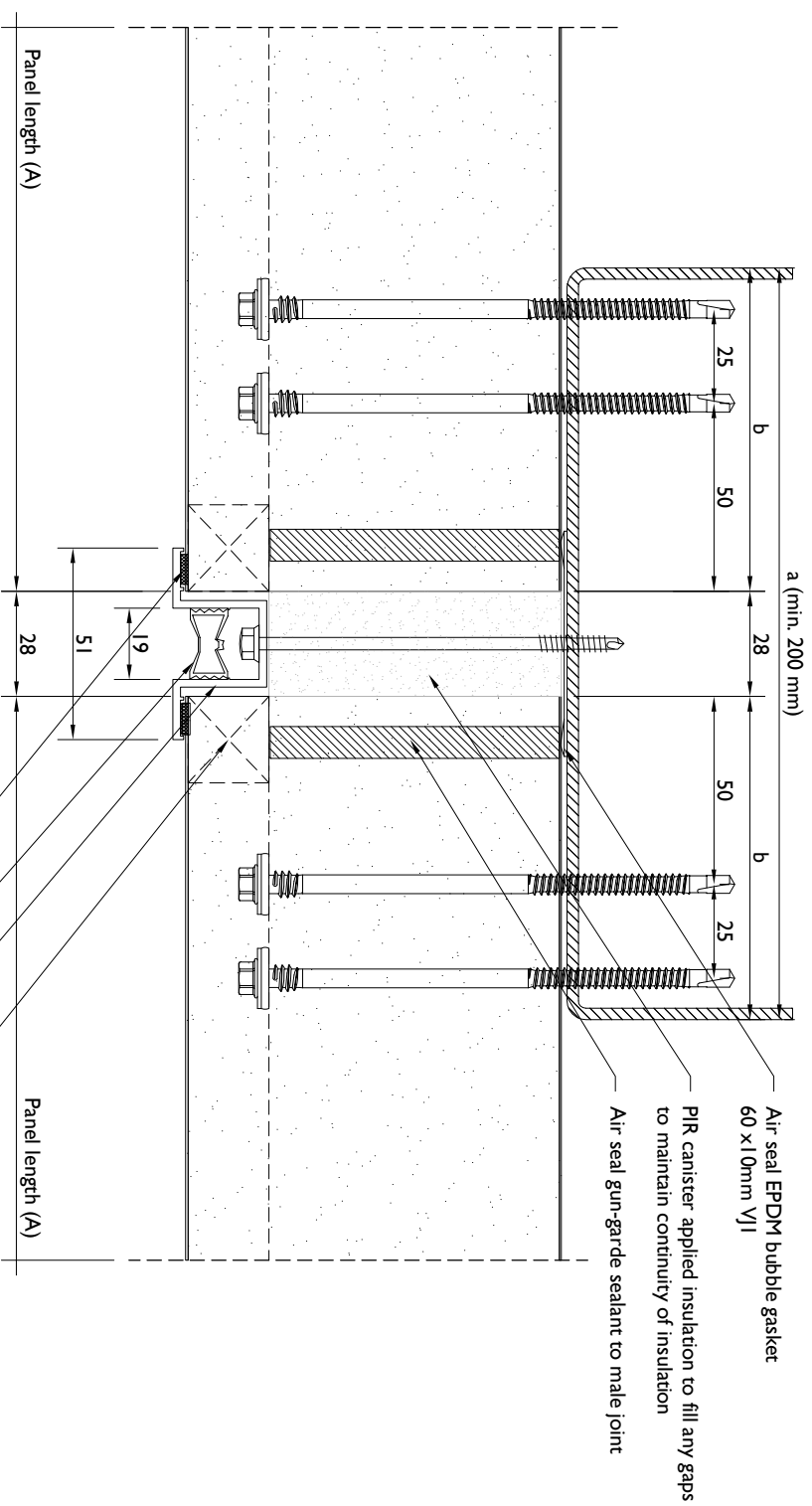

This construction detail merely represents a potential example of execution. Kingspan can not be held liable or responsible for its proper application, transferability and adaptation to local and structural conditions on a specific building/project. This is solely the responsibility of the user.

This is a generic construction detail. Supporting (secondary) steelwork member section types and sizes are indicative only.
Secondary steelwork is typically provided by the structural steelwork contractor.

Note

a & b - according to structural/static requirements

b - min. support width, 40 mm

Project: General Construction Details

System: Evolution

Drawing Title: Inline Black- vertical joint

Drawn By: BB

Date: 25.09.2015

Drawing N.: KF-EVO-202-xxxx-04

Rev: AH

Kingspan Facades Europe



www.kingspanfacades.com

© Kingspan 2014



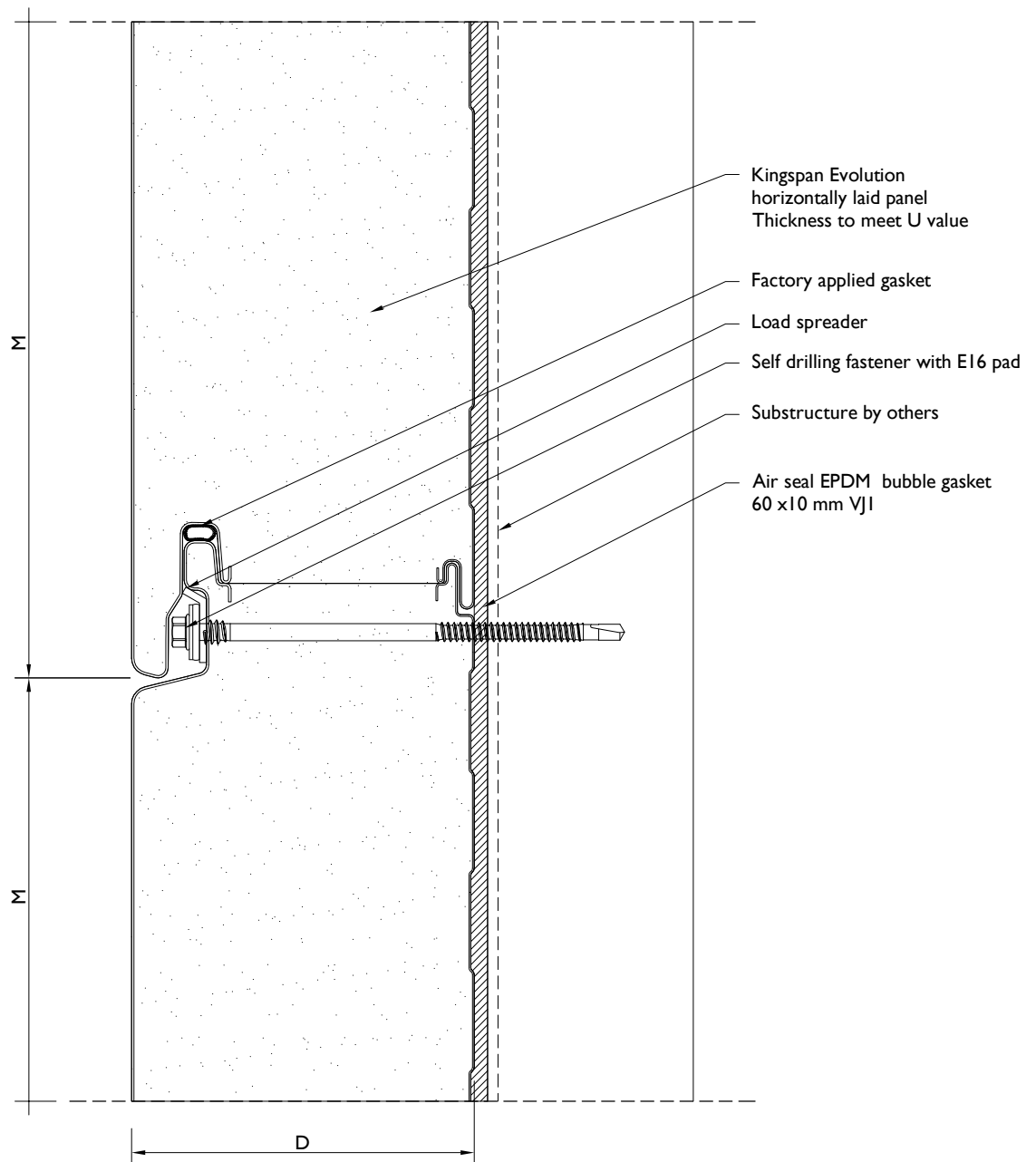

This construction detail merely represents a potential example of execution. Kingspan can not be held liable or responsible for its proper application, transferability and adaptation to local and structural conditions on a specific building/project. This is solely the responsibility of the user.

This is a generic construction detail. Supporting (secondary) steelwork member section types and sizes are indicative only. Secondary steelwork is typically provided by the structural steelwork contractor.

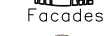
Project: General Construction Details			Kingspan Facades Europe	 Facades
System: Evolution				
Drawing Title: Inline Silver - horizontal joint			www.kingspanfacades.com	 Kingspan
Drawn By: BB	Date: 25.09.2015			
Drawing N.: KF-EVO-211-xxxx-04	Rev: AH		© Kingspan 2014	

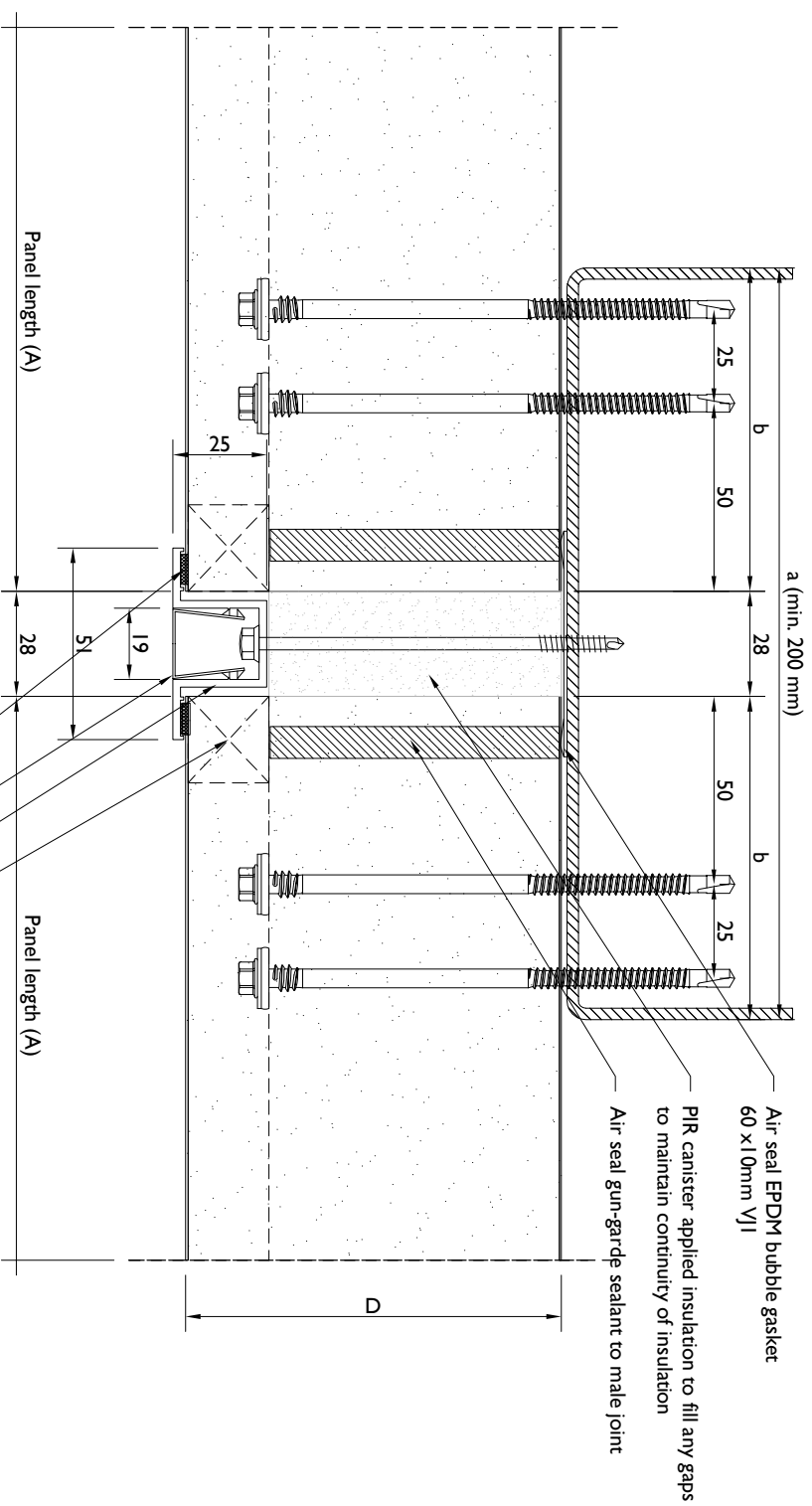

This construction detail merely represents a potential example of execution. Kingspan can not be held liable or responsible for its proper application, transferability and adaptation to local and structural conditions on a specific building/project. This is solely the responsibility of the user.

This is a generic construction detail. Supporting (secondary) steelwork member section types and sizes are indicative only.

Secondary steelwork is typically provided by the structural steelwork contractor.

Note

a & b - according to structural/static requirements

$a_{min} = 2 \times b + 28$

b - min. support width, 40 mm

Project: General Construction Details

System: Evolution

Drawing Title: Inline Silver - vertical joint

Drawn By: BB

Date: 25.09.2015

Drawing N.: KF-EVO-222-xxxx-04

Rev: AH

Kingspan Facades Europe





www.kingspanfacades.com
© Kingspan 2014

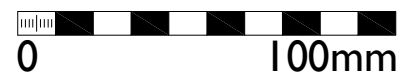
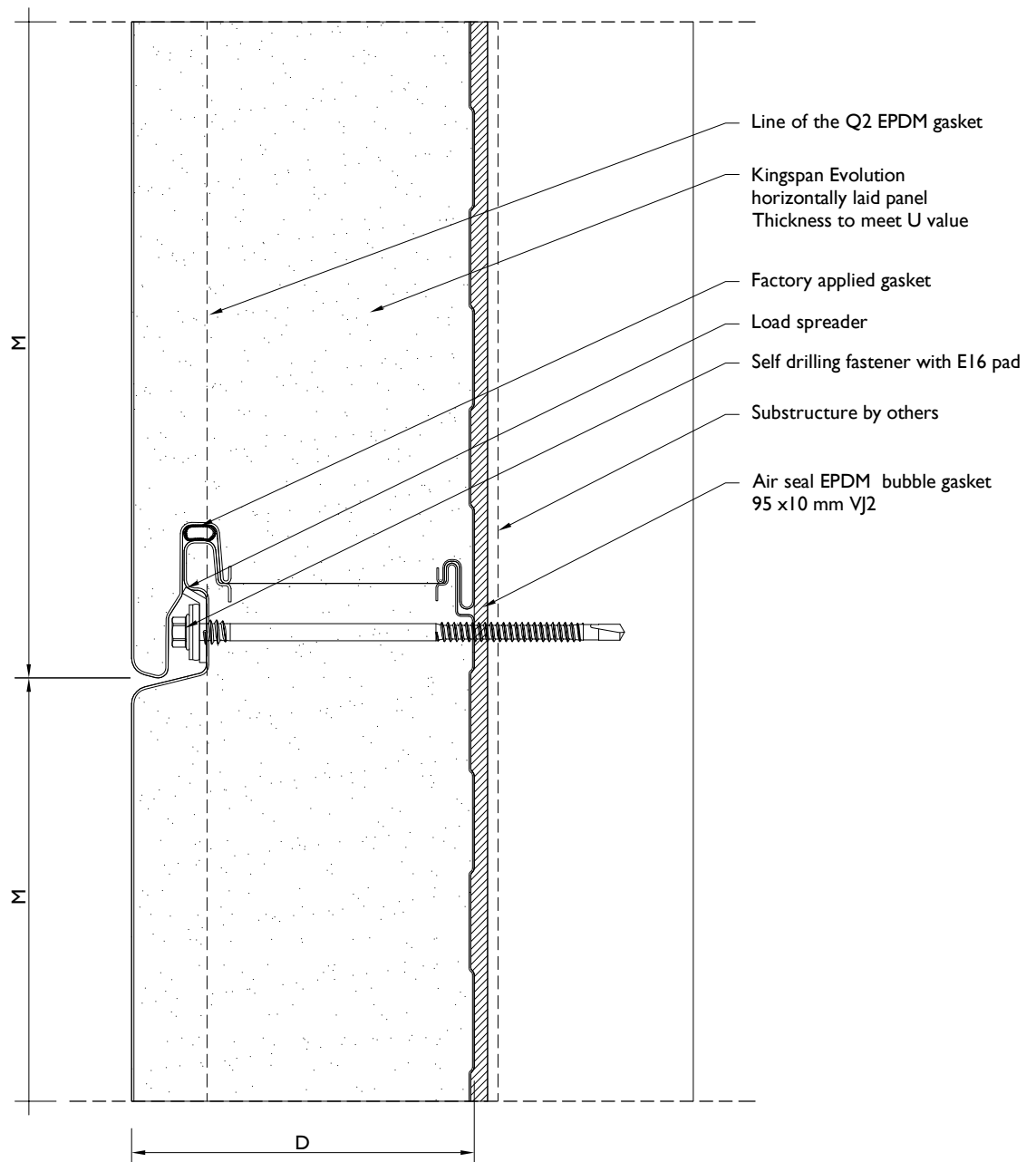



This construction detail merely represents a potential example of execution. Kingspan can not be held liable or responsible for its proper application, transferability and adaptation to local and structural conditions on a specific building/project. This is solely the responsibility of the user.

This is a generic construction detail. Supporting (secondary) steelwork member section types and sizes are indicative only. Secondary steelwork is typically provided by the structural steelwork contractor.

Project: General Construction Details		Kingspan Facades Europe	
System: Evolution			
Drawing Title: Q2 Horizontal joint Reveal 0		www.kingspanfacades.com	
Drawn By: BB	Date: 21.12.2017		
Drawing N.: BEVOC-231-xxxx-04	Rev: AH	© Kingspan 2014	

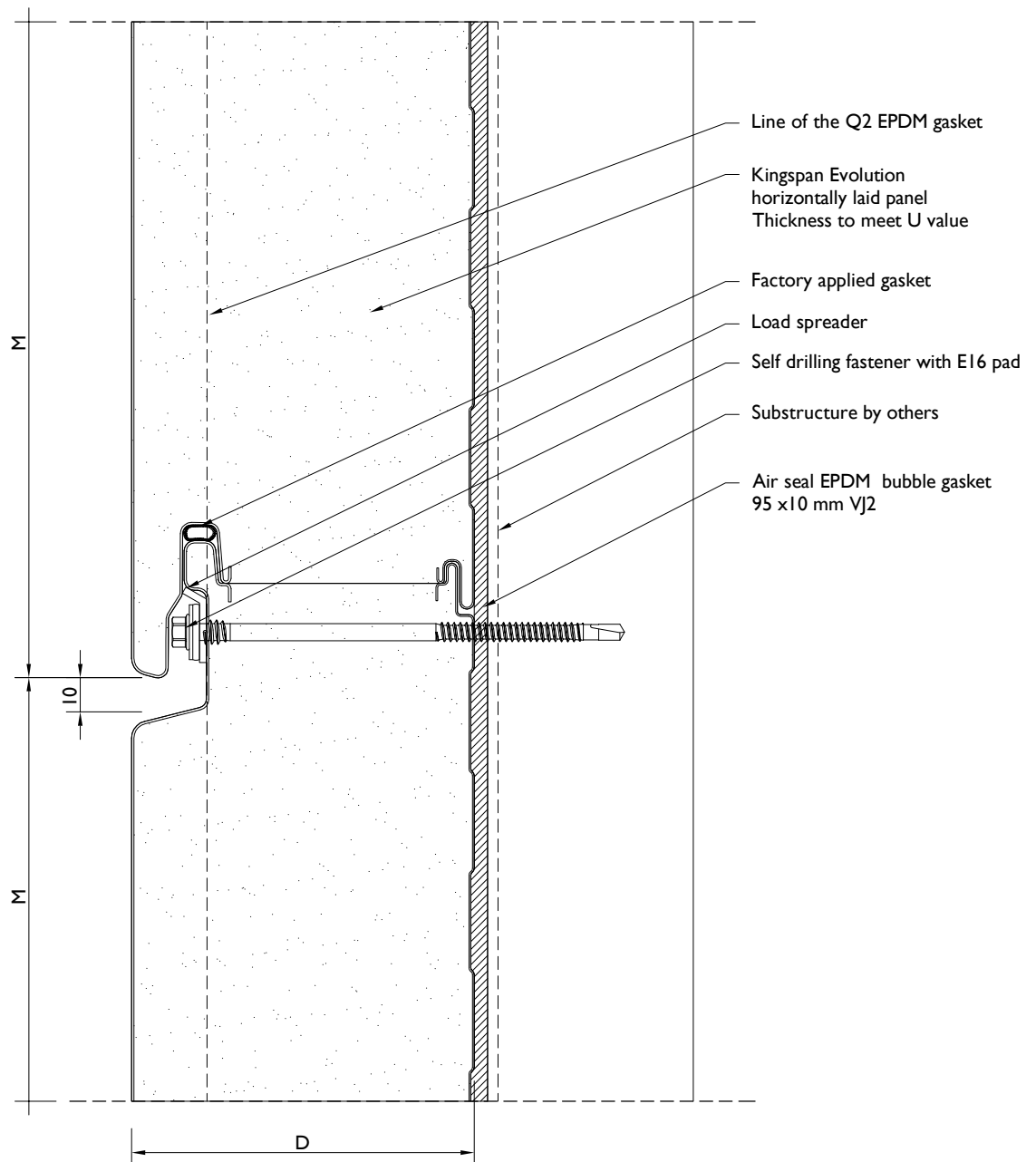

This construction detail merely represents a potential example of execution. Kingspan can not be held liable or responsible for its proper application, transferability and adaptation to local and structural conditions on a specific building/project. This is solely the responsibility of the user.

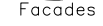

This is a generic construction detail. Supporting (secondary) steelwork member section types and sizes are indicative only. Secondary steelwork is typically provided by the structural steelwork contractor.

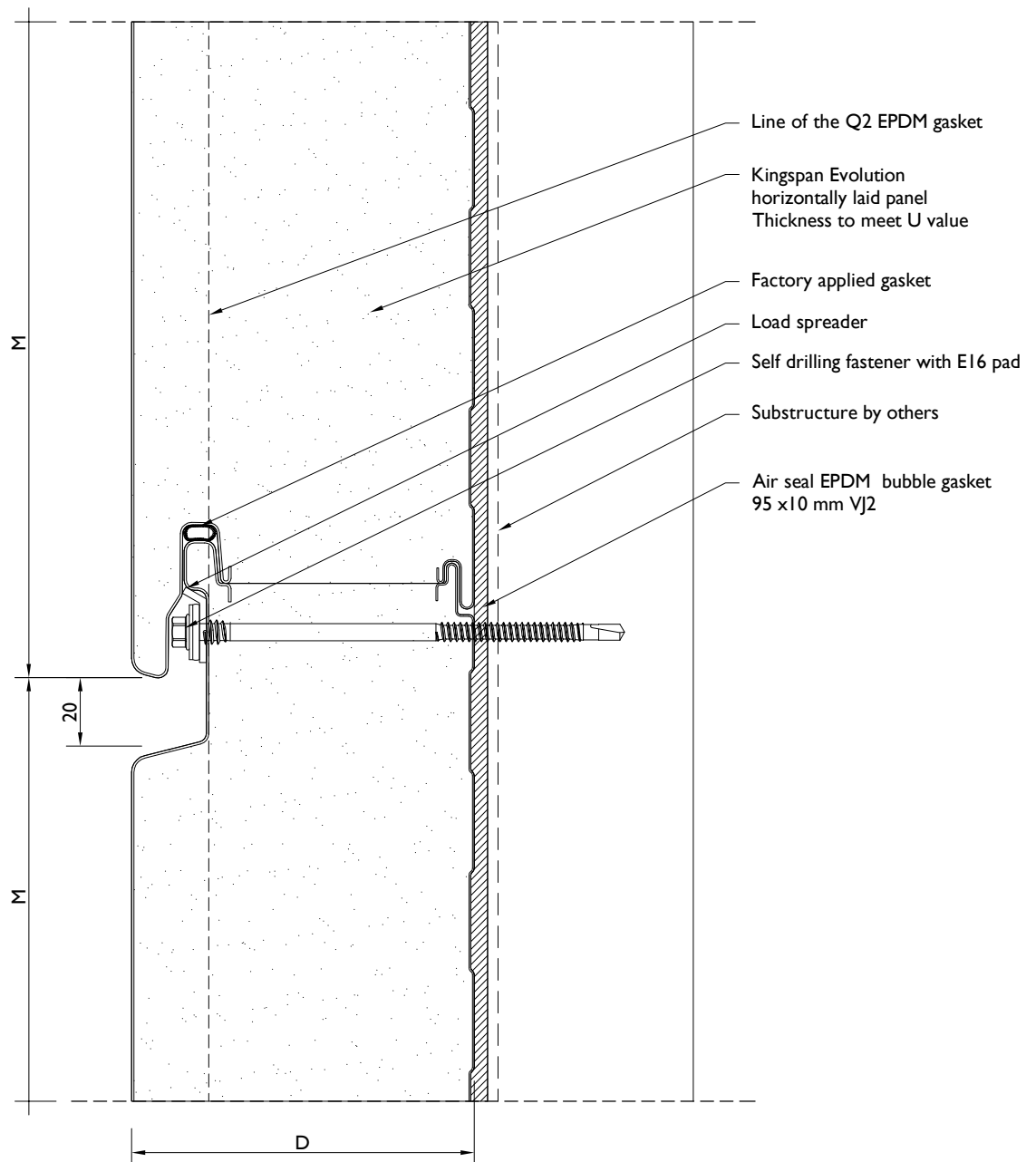
Project: General Construction Details		Kingspan Facades Europe	
System: Evolution			
Drawing Title: Q2 Horizontal joint Reveal 10		www.kingspanfacades.com	
Drawn By: BB	Date: 21.12.2017		
Drawing N.: BEVOC-232-xxxx-04	Rev: AH	© Kingspan 2014	



This construction detail merely represents a potential example of execution. Kingspan can not be held liable or responsible for its proper application, transferability and adaptation to local and structural conditions on a specific building/project. This is solely the responsibility of the user.

This is a generic construction detail. Supporting (secondary) steelwork member section types and sizes are indicative only. Secondary steelwork is typically provided by the structural steelwork contractor.

Project: General Construction Details		Kingspan Facades Europe	
System: Evolution			
Drawing Title: Q2 Horizontal joint Reveal 20		www.kingspanfacades.com	
Drawn By: BB	Date: 21.12.2017		
Drawing N.: BEVOC-233-xxxx-04	Rev: AH	© Kingspan 2014	

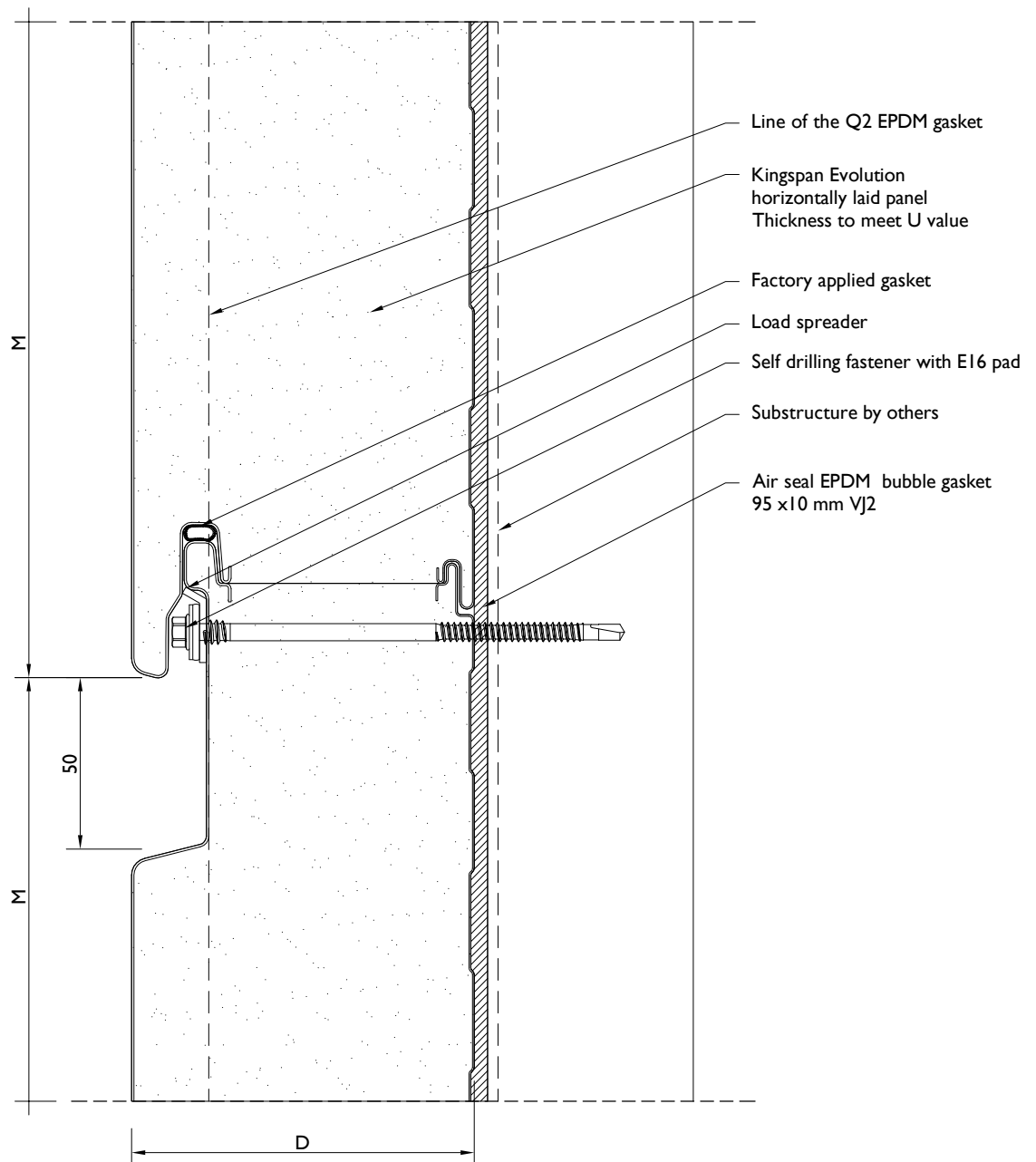

This construction detail merely represents a potential example of execution. Kingspan can not be held liable or responsible for its proper application, transferability and adaptation to local and structural conditions on a specific building/project. This is solely the responsibility of the user.

This is a generic construction detail. Supporting (secondary) steelwork member section types and sizes are indicative only. Secondary steelwork is typically provided by the structural steelwork contractor.

Project: General Construction Details

System: Evolution

Drawing Title: Q2 Horizontal joint Reveal 50

Drawn By: BB

Date: 21.12.2017

Drawing N.: BEVOC-234-xxxx-04

Rev: AH

Kingspan Facades Europe

www.kingspanfacades.com
© Kingspan 2014



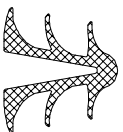
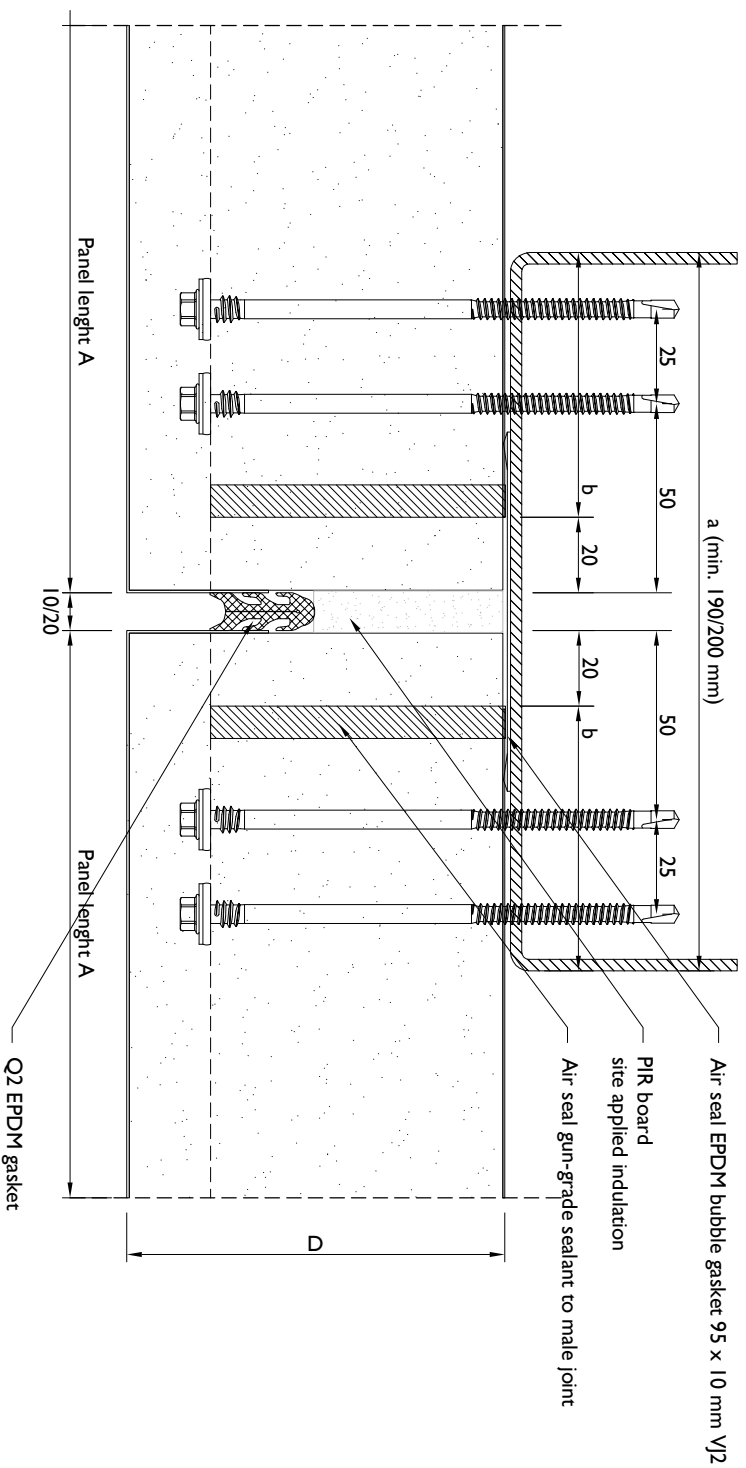

Push-in EPDM Gasket
for 10 mm joint

This construction detail merely represents a potential example of execution. Kingspan can not be held liable or responsible for its proper application, transferability and adaptation to local and structural conditions on a specific building/project. This is solely the responsibility of the user.

This is a generic construction detail. Supporting (secondary) steelwork member section types and sizes are indicative only.
Secondary steelwork is typically provided by the structural steelwork contractor.

Note

a & b - according to structural/static requirements

$a_{\min} = 2 \times b + \frac{50}{60}$

b - min. support width, 40 mm

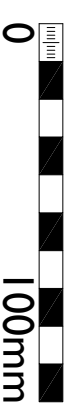

Project: General Construction Details

System: Evolution

Drawing Title: Q2 Vertical joint

Drawn By: BB

Date: 21.12.2017

Drawing N.: BEVOC-235-xxxx-04

Rev: AH

Kingspan Facades Europe

www.kingspanfacades.com
© Kingspan 2014



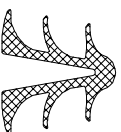
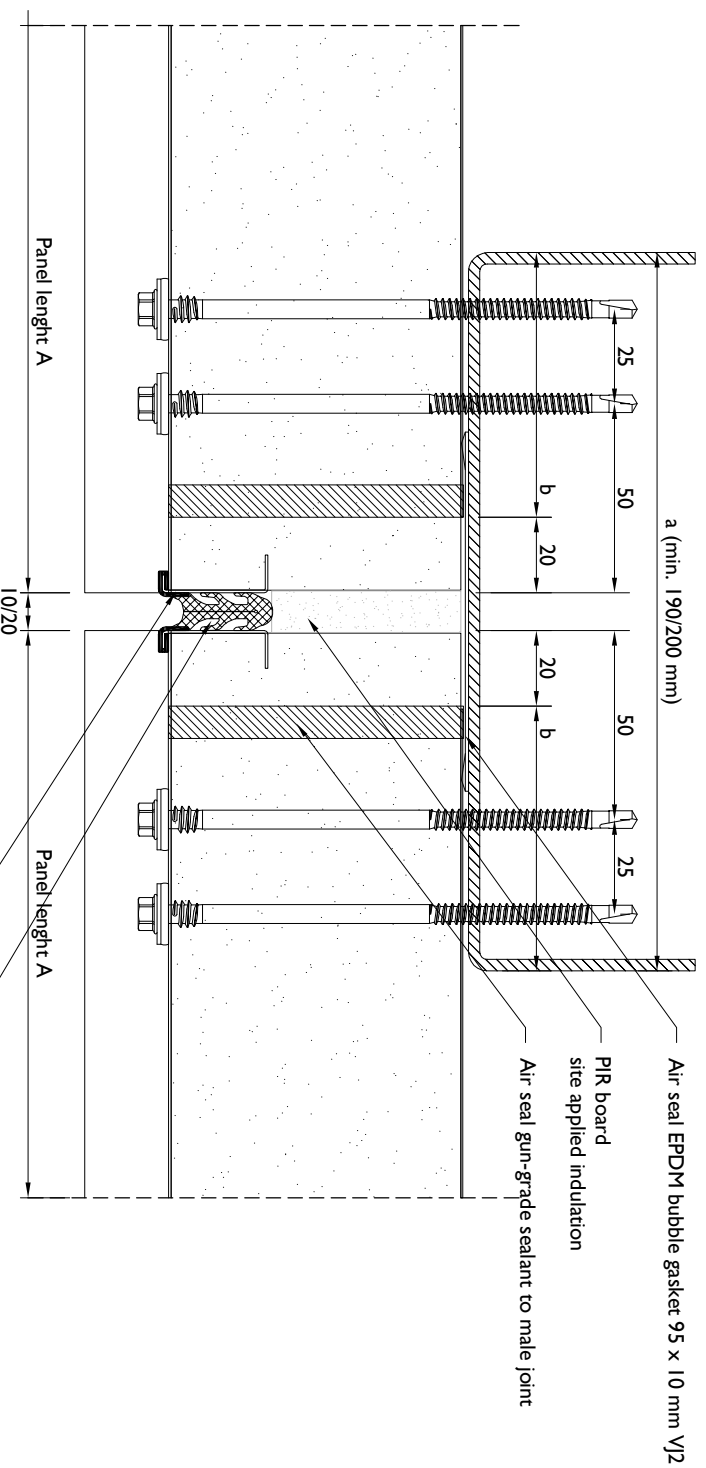

Push-in EPDM Gasket
for 10 mm joint

Q2 EPDM gasket

Factory applied reveal adapter
to maintain continuity
of air- and watertightness,
except for reveal 0



This construction detail merely represents a potential example of execution. Kingspan can not be held liable or responsible for its proper application, transferability and adaptation to local and structural conditions on a specific building/project. This is solely the responsibility of the user.

This is a generic construction detail. Supporting (secondary) steelwork member section types and sizes are indicative only.

Secondary steelwork is typically provided by the structural steelwork contractor.

Note

a & b - according to structural/static requirements

$a_{min} = 2 \times b + 50/60$

b - min. support width, 40 mm

Project: General Construction Details

System: Evolution

Drawing Title: Q2 Vertical joint with reveal adapter

Drawn By: BB

Date: 21.12.2017

Drawing N.: BEVOC-236-xxxx-04

Rev: AH

Kingspan Facades Europe



www.kingspanfacades.com
© Kingspan 2014

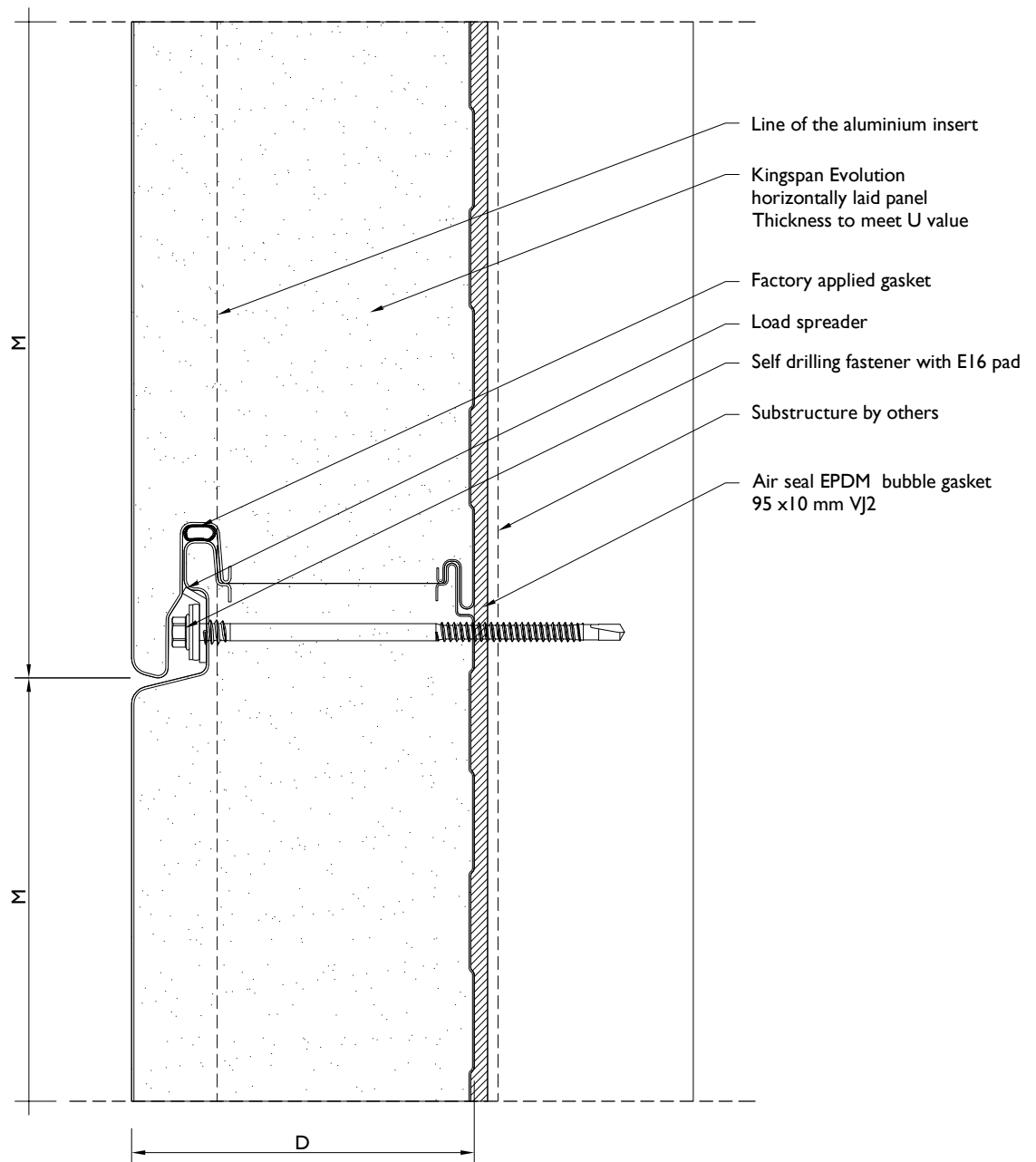



This construction detail merely represents a potential example of execution. Kingspan can not be held liable or responsible for its proper application, transferability and adaptation to local and structural conditions on a specific building/project. This is solely the responsibility of the user.

This is a generic construction detail. Supporting (secondary) steelwork member section types and sizes are indicative only. Secondary steelwork is typically provided by the structural steelwork contractor.

Project: General Construction Details		Kingspan Facades Europe	
System: Evolution			
Drawing Title: Q2 Horizontal joint Reveal 0		www.kingspanfacades.com	
Drawn By: BB	Date: 21.12.2017		
Drawing N.: BEVOC-241-xxxx-04	Rev: AH	© Kingspan 2014	

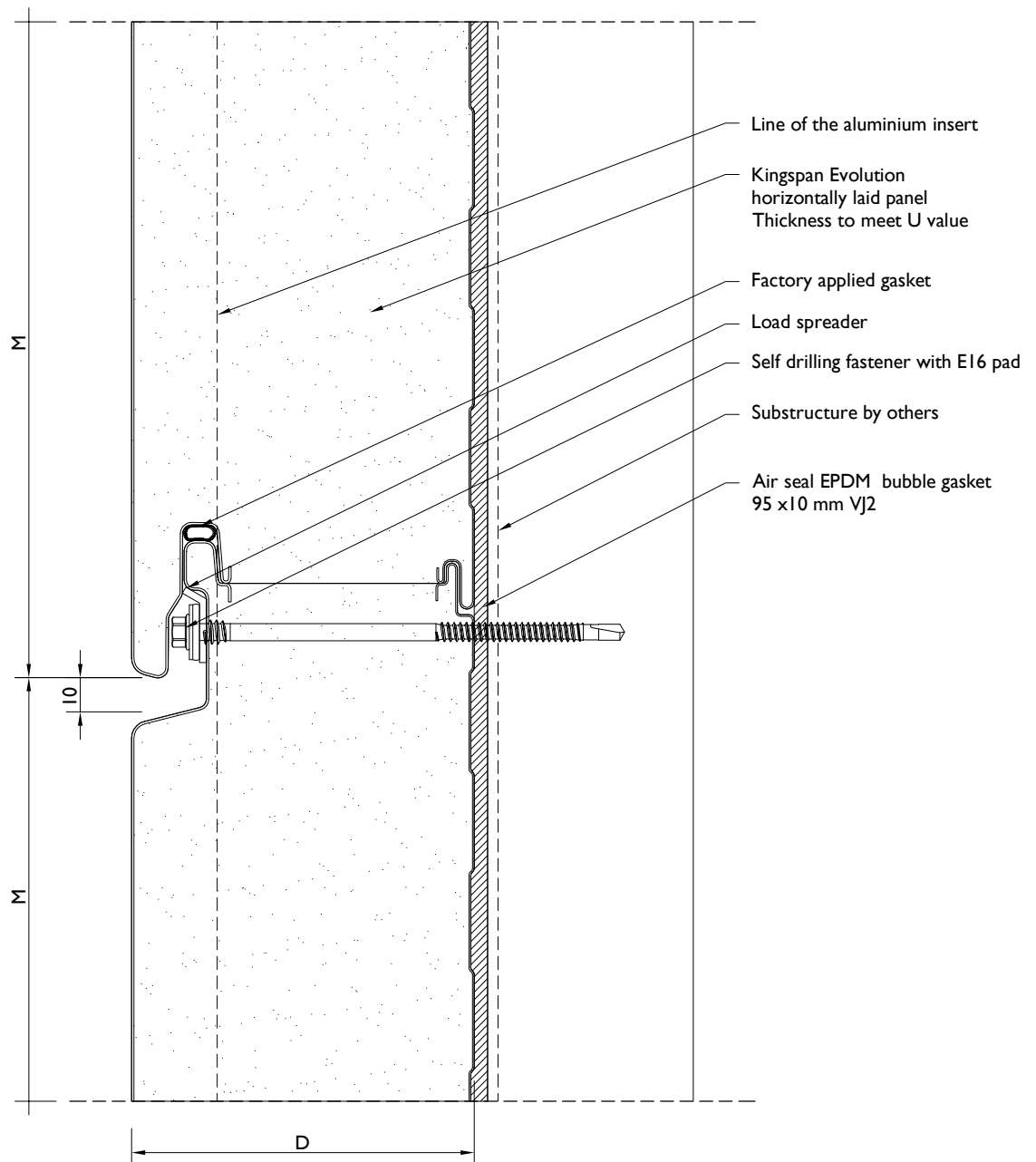

This construction detail merely represents a potential example of execution. Kingspan can not be held liable or responsible for its proper application, transferability and adaptation to local and structural conditions on a specific building/project. This is solely the responsibility of the user.

This is a generic construction detail. Supporting (secondary) steelwork member section types and sizes are indicative only. Secondary steelwork is typically provided by the structural steelwork contractor.

Project: General Construction Details

System: Evolution

Drawing Title: Q2 Horizontal joint Reveal 10

Drawn By: BB

Date: 21.12.2017

Drawing N.: BEVOC-242-xxxx-04

Rev: AH

Kingspan Facades Europe

www.kingspanfacades.com
© Kingspan 2014



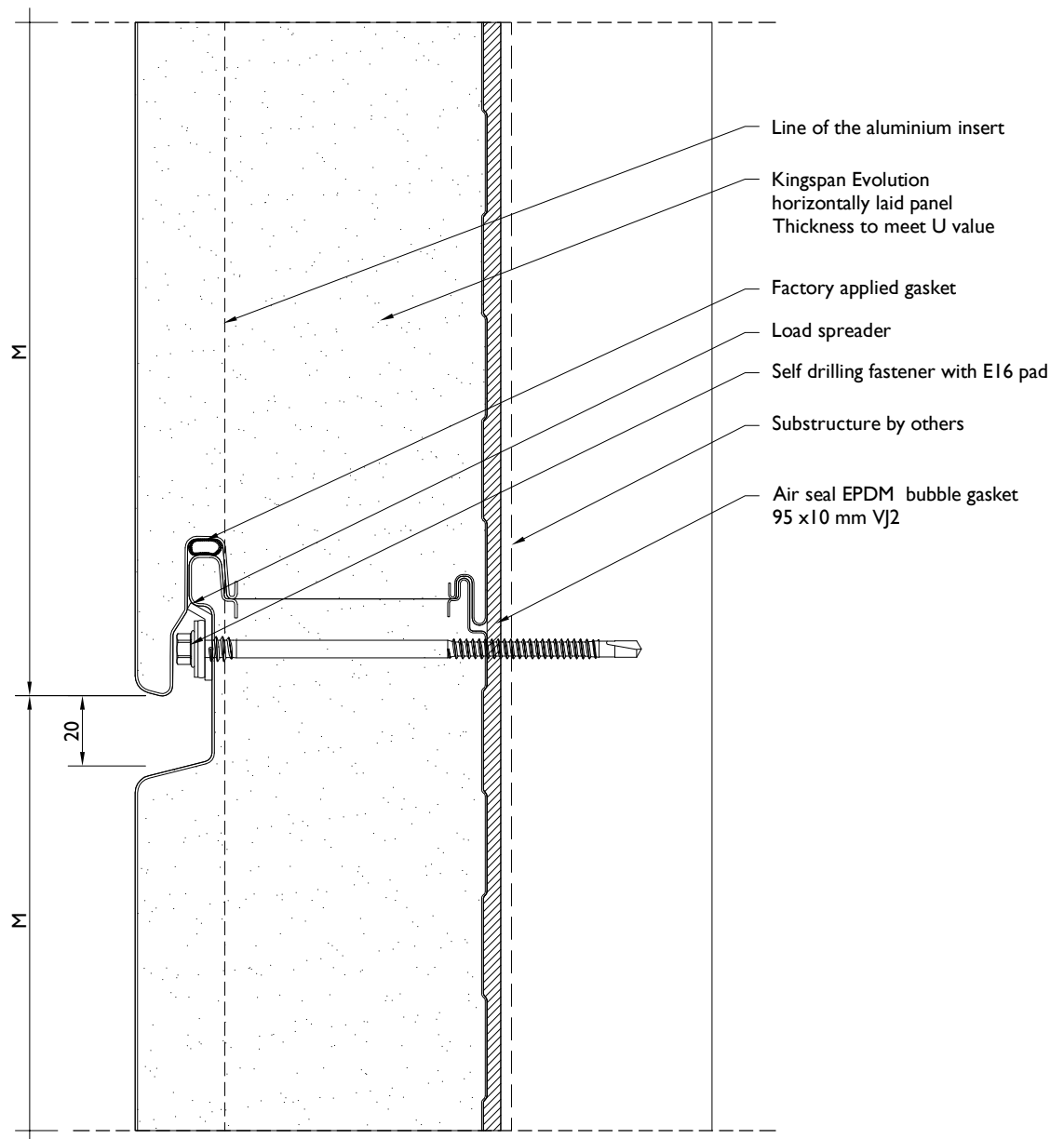

This construction detail merely represents a potential example of execution. Kingspan can not be held liable or responsible for its proper application, transferability and adaptation to local and structural conditions on a specific building/project. This is solely the responsibility of the user.

This is a generic construction detail. Supporting (secondary) steelwork member section types and sizes are indicative only. Secondary steelwork is typically provided by the structural steelwork contractor.

Project: General Construction Details

System: Evolution

Drawing Title: Q2 Horizontal joint Reveal 20

Drawn By: BB

Date: 2015-09-25

Drawing N.: BEVOC-243-xxxx-04

Rev: AH

Kingspan Facades Europe



www.kingspanfacades.com
© Kingspan 2014

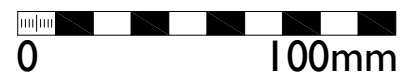
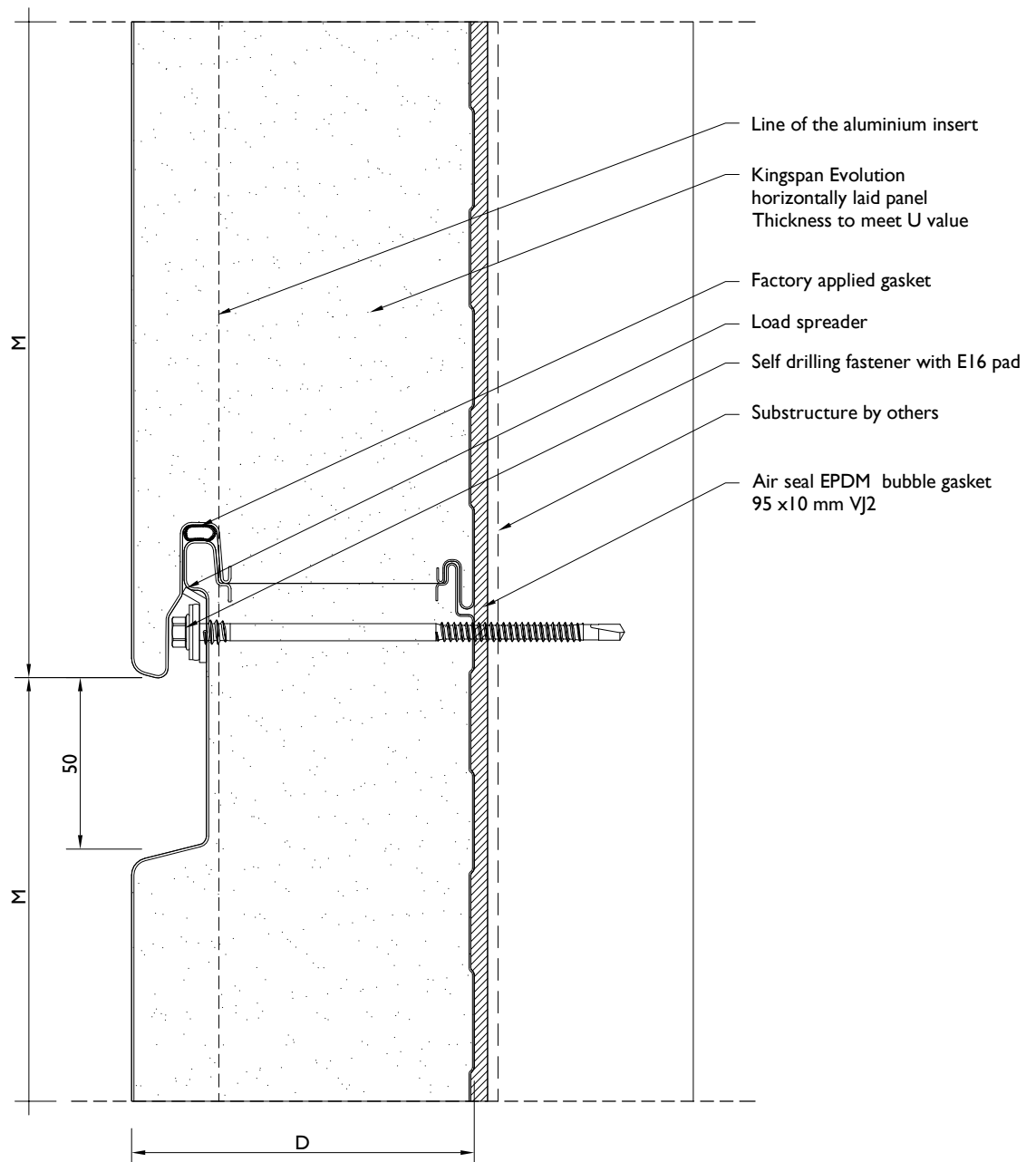



This construction detail merely represents a potential example of execution. Kingspan can not be held liable or responsible for its proper application, transferability and adaptation to local and structural conditions on a specific building/project. This is solely the responsibility of the user.

This is a generic construction detail. Supporting (secondary) steelwork member section types and sizes are indicative only. Secondary steelwork is typically provided by the structural steelwork contractor.

Project: General Construction Details		Kingspan Facades Europe	
System: Evolution			
Drawing Title: Q2 Horizontal joint Reveal 50		www.kingspanfacades.com	
Drawn By: BB	Date: 2015-09-25		
Drawing N.: BEVOC-244-xxxx-04	Rev: AH	© Kingspan 2014	

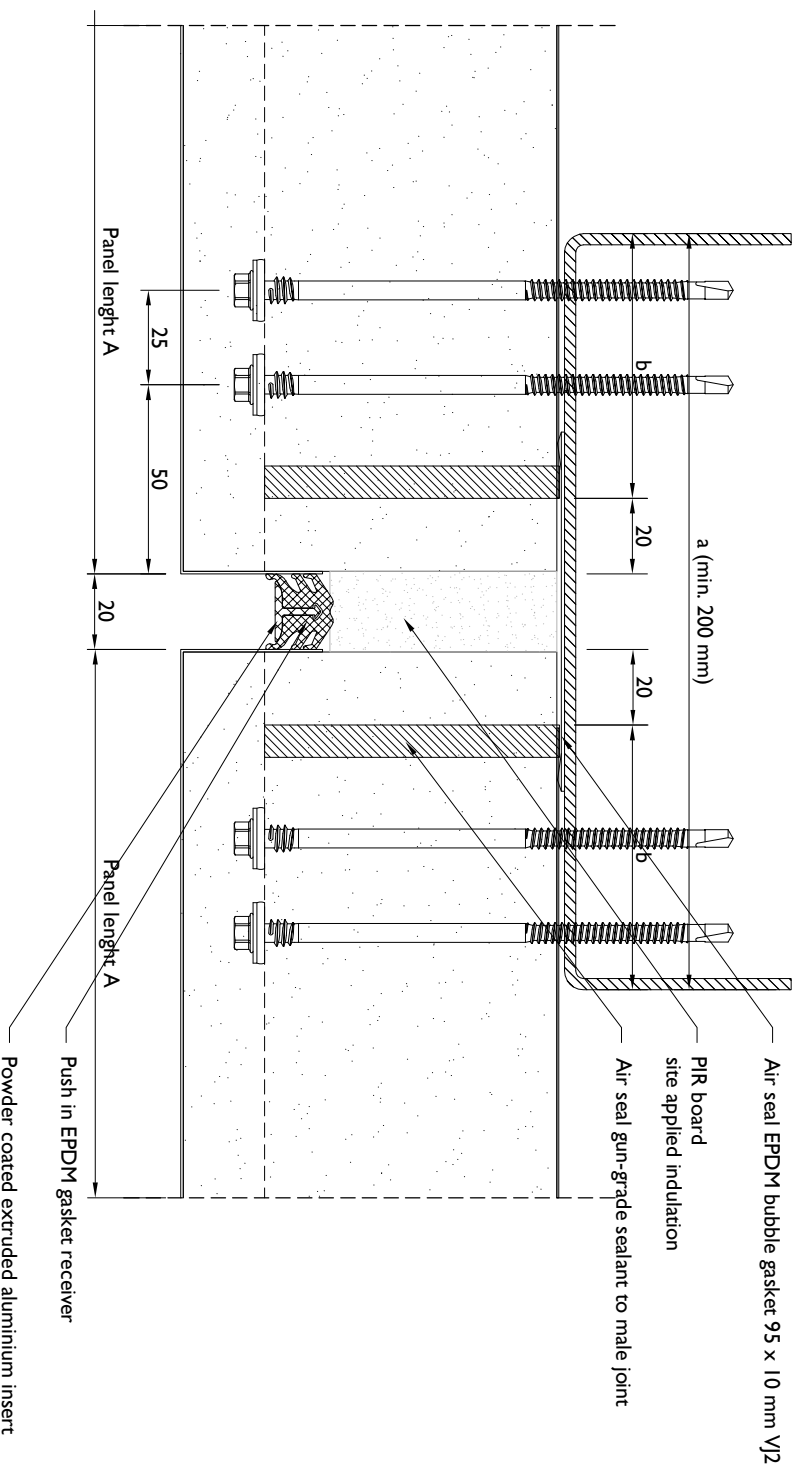

This construction detail merely represents a potential example of execution. Kingspan can not be held liable or responsible for its proper application, transferability and adaptation to local and structural conditions on a specific building/project. This is solely the responsibility of the user.

This is a generic construction detail. Supporting (secondary) steelwork member section types and sizes are indicative only.

Secondary steelwork is typically provided by the structural steelwork contractor.

Note

a & b - according to structural/static requirements

$a_{min} = 2 \times b + 60$

b - min. support width, 40 mm

Project: General Construction Details

System: Evolution

Drawing Title: Q2A Vertical joint

Drawn By: BB

Date: 2015-09-25

Drawing N.: BEVOC-245-xxxx-04

Rev: AH

Kingspan Facades Europe

www.kingspanfacades.com

© Kingspan 2014



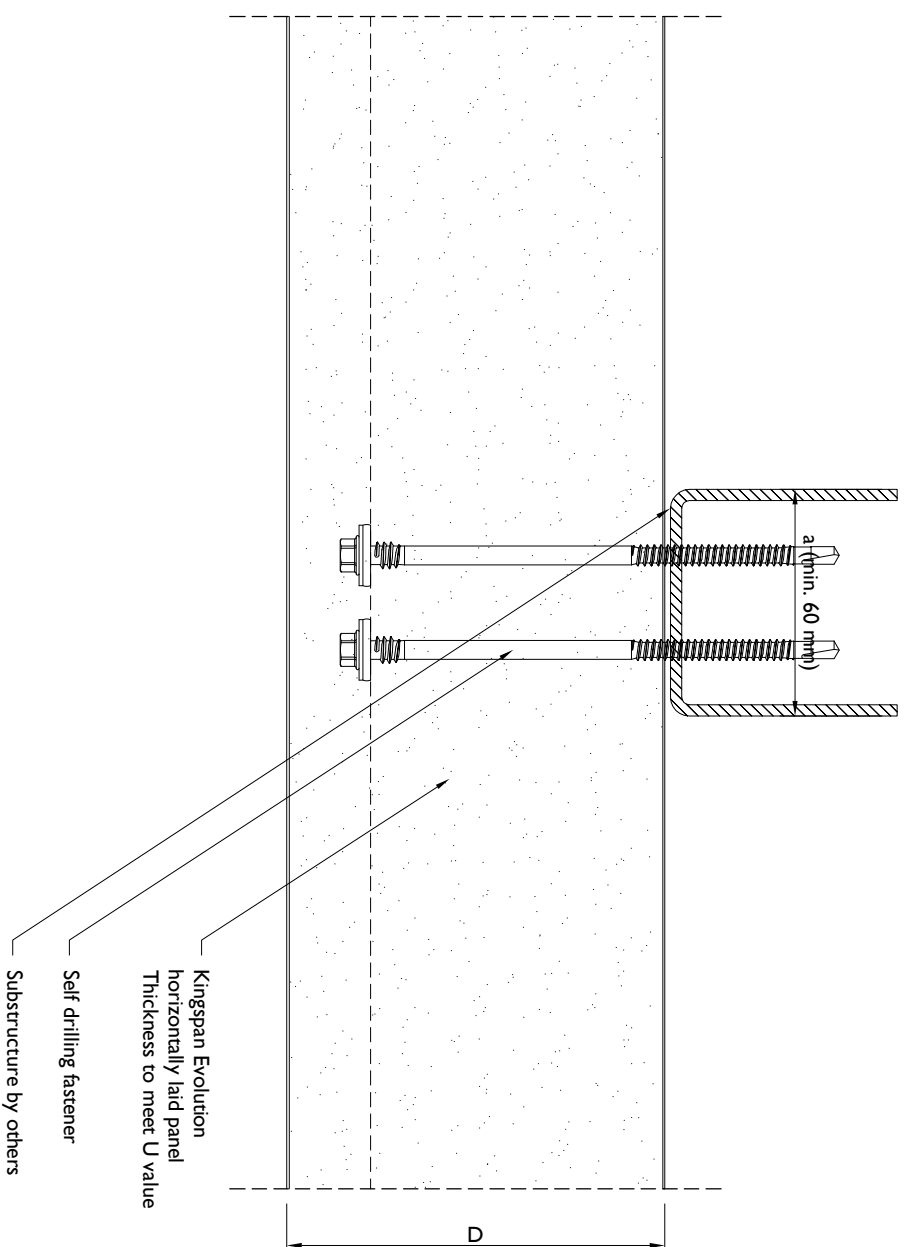



This construction detail merely represents a potential example of execution. Kingspan can not be held liable or responsible for its proper application, transferability and adaptation to local and structural conditions on a specific building/project. This is solely the responsibility of the user.

This is a generic construction detail. Supporting (secondary) steelwork member section types and sizes are indicative only.
Secondary steelwork is typically provided by the structural steelwork contractor.

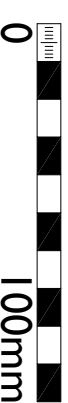
Note
a - according to structural/static requirements



Project: General Construction Details		Kingspan Facades Europe	
System: Evolution		 Facades	
Drawing Title: Intermediate support			
Drawn By: BB	Date: 21.12.2017		
Drawing N.: KF-EVO-251-xxxx-04	Rev: AH	www.kingspanfacades.com © Kingspan 2014	





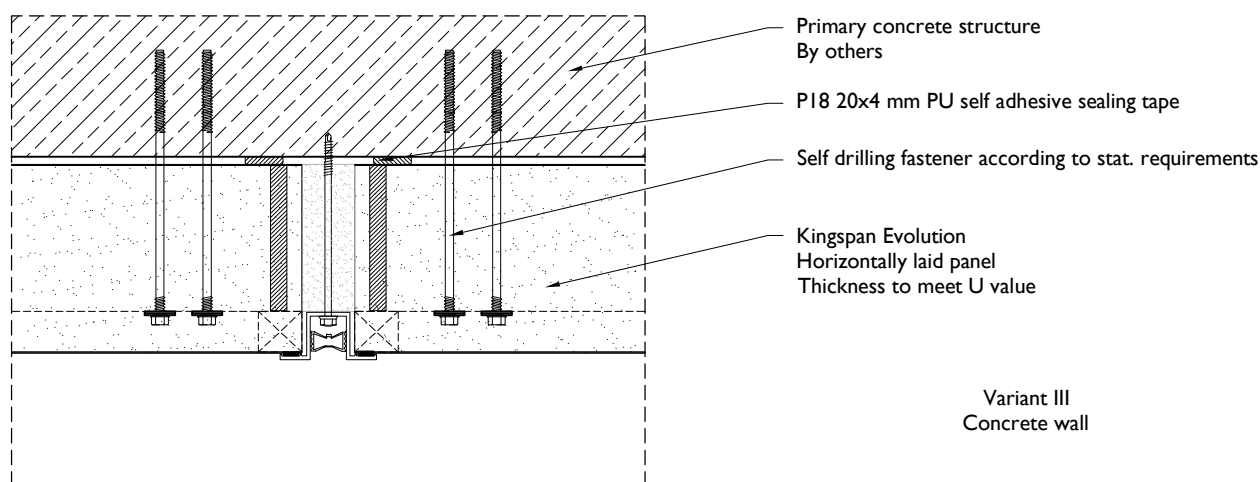
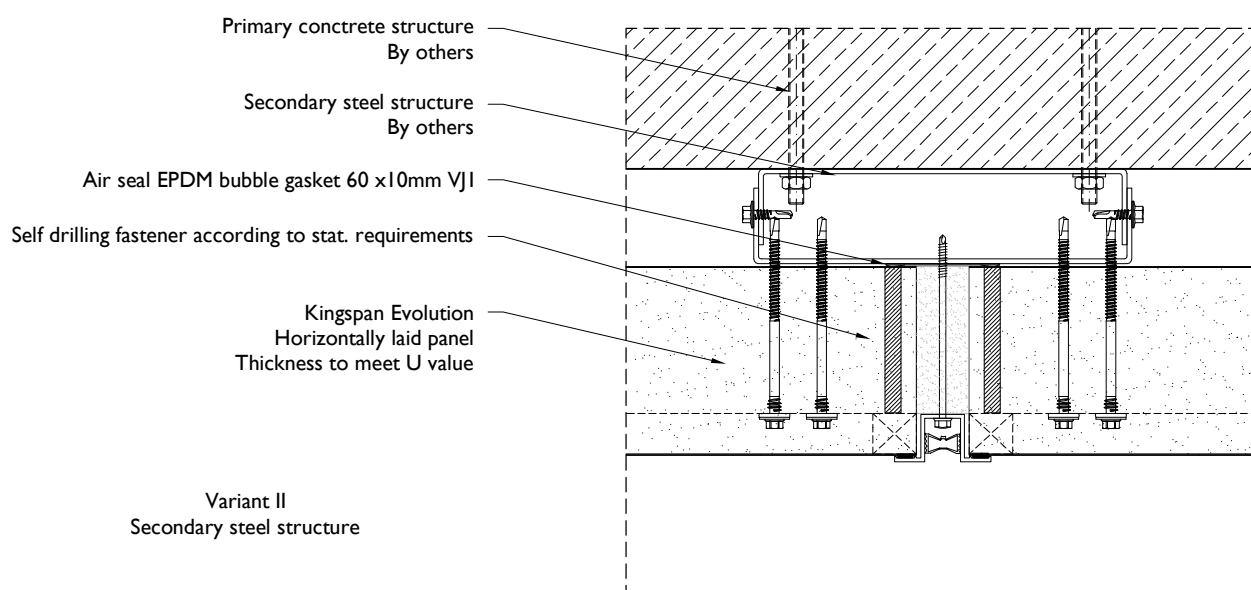
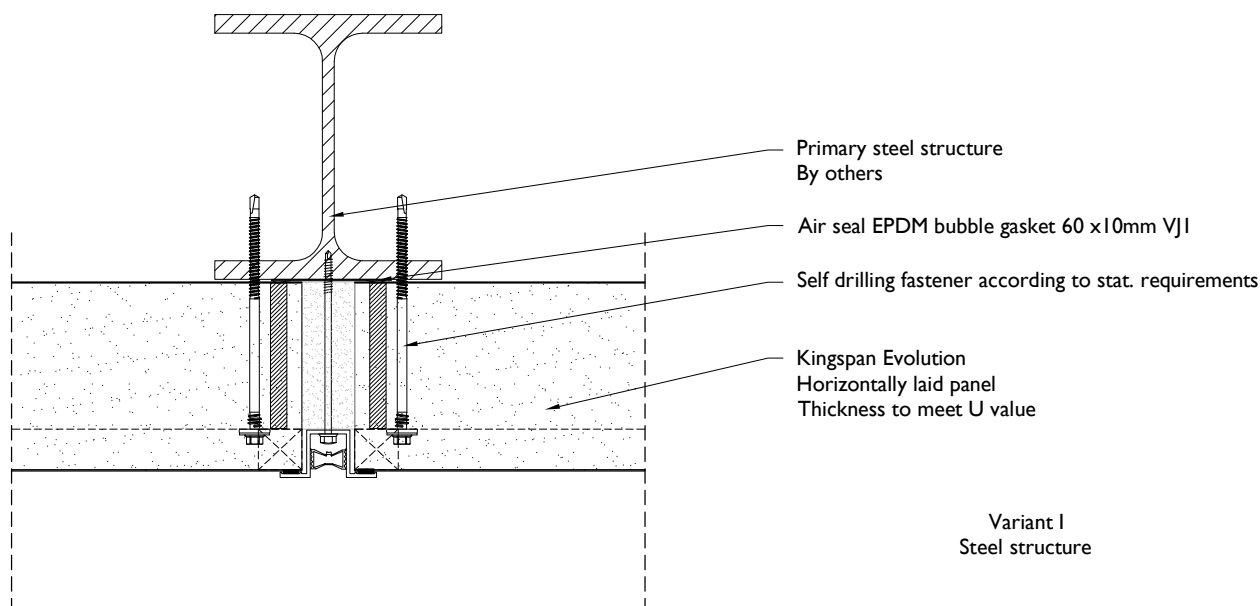

Comment

a - according to static requirements
a_{min} = 40 mm



This construction detail merely represents a potential example of execution. Kingspan can not be held liable or responsible for its proper application, transferability and adaptation to local and structural conditions on a specific building/project. This is solely the responsibility of the user.

This is a generic construction detail. Supporting (secondary) steelwork member section types and sizes are indicative only. Secondary steelwork is typically provided by the structural steelwork contractor.

Project:	General Construction Details	Kingspan Facades Europe
System:	Evolution	
Drawing Title:	Primary constructions - variants	
Drawn By:	BB	Date: 2015-09-25
Drawing N.:	KF-EVO-252-xxxx-04	Rev: AH

www.kingspanfacades.com
© Kingspan 2014



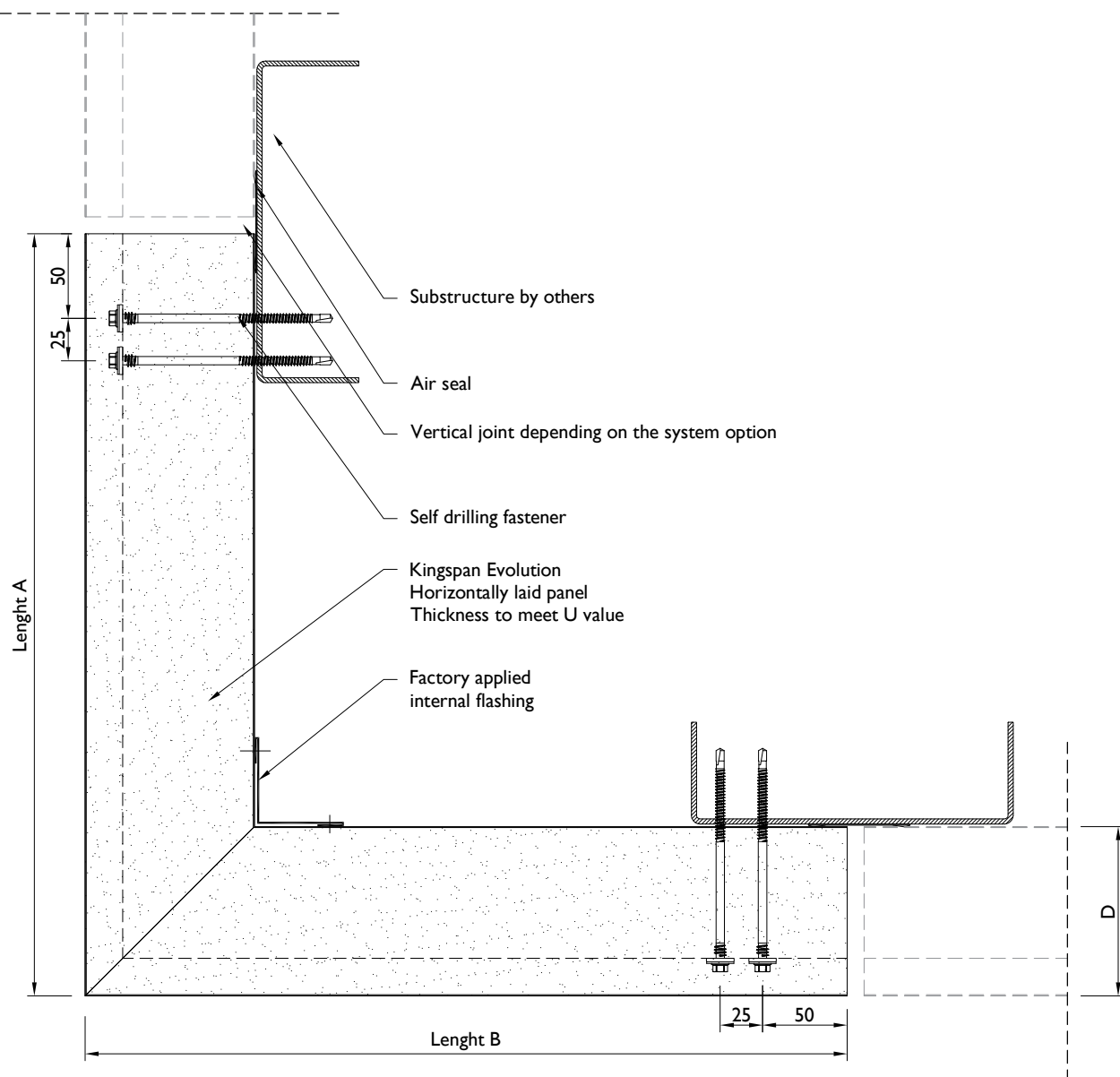

Corner Panel						
Joint Option	A min.	A max.	B min.	B max.	Lenght max.	Angle
Inline Silver	250	1500	250	4500	6000	90-180
Inline Black						
Aluframe						
Light	D + 200	1500	D + 200	2500	4000	90-180
Q2						
Q2A						

This construction detail merely represents a potential example of execution. Kingspan can not be held liable or responsible for its proper application, transferability and adaptation to local and structural conditions on a specific building/project. This is solely the responsibility of the user.

This is a generic construction detail. Supporting (secondary) steelwork member section types and sizes are indicative only. Secondary steelwork is typically provided by the structural steelwork contractor.

Project: General Construction Details

System: Evolution

Drawing Title: External corner

Drawn By: BB

Date: 2015-09-25

Drawing N.: KF-EVO-301-xxxx-04

Rev: AH

Kingspan Facades Europe

www.kingspanfacades.com
© Kingspan 2014



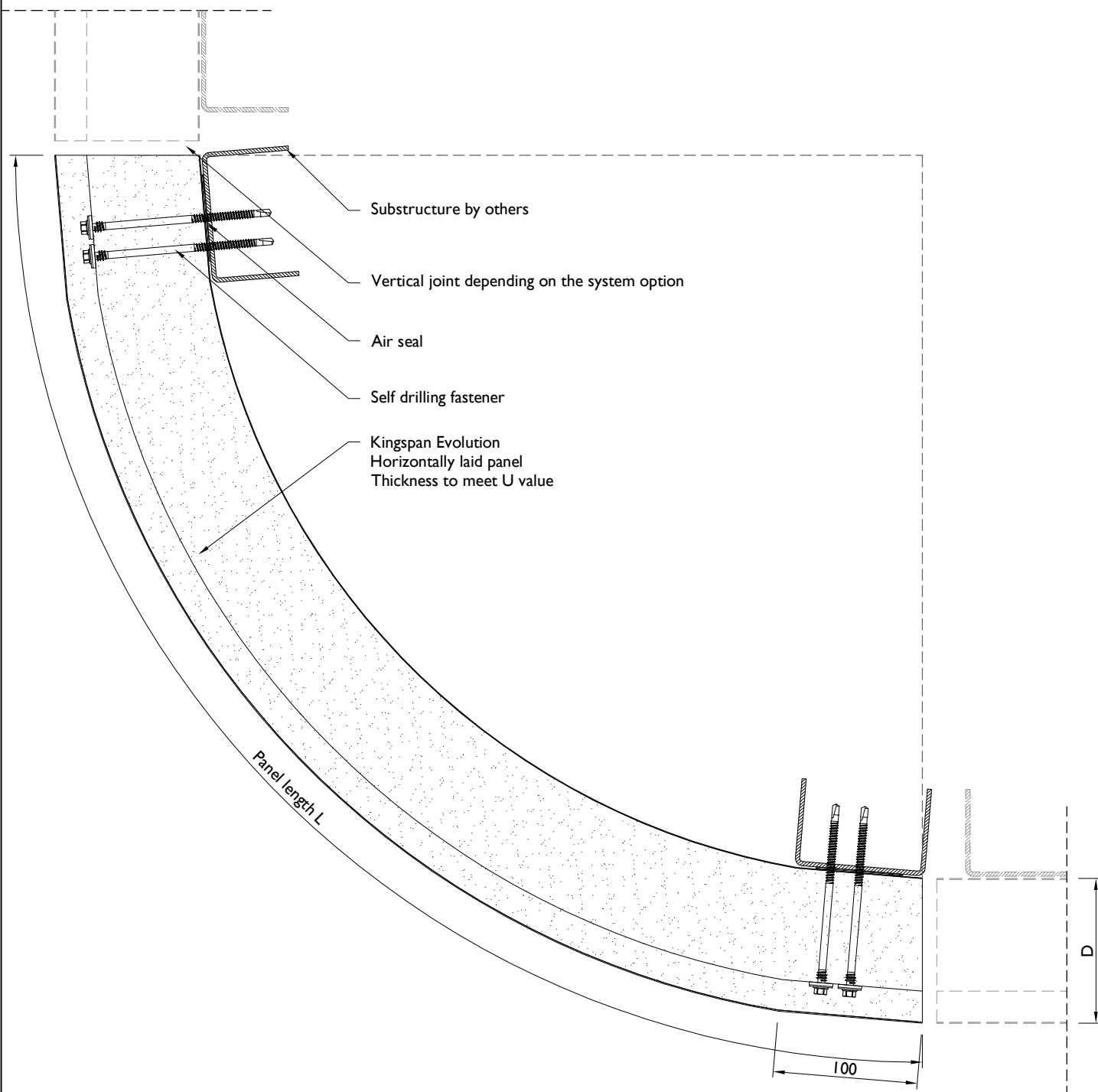

This construction detail merely represents a potential example of execution. Kingspan can not be held liable or responsible for its proper application, transferability and adaptation to local and structural conditions on a specific building/project. This is solely the responsibility of the user.

This is a generic construction detail. Supporting (secondary) steelwork member section types and sizes are indicative only. Secondary steelwork is typically provided by the structural steelwork contractor.

Project: General Construction Details

System: Evolution

Drawing Title: Curved corner

Drawn By: BB

Date: 2015-09-25

Drawing N.: KF-EVO-302-xxxx-04

Rev: AH

Kingspan Facades Europe

www.kingspanfacades.com
© Kingspan 2014



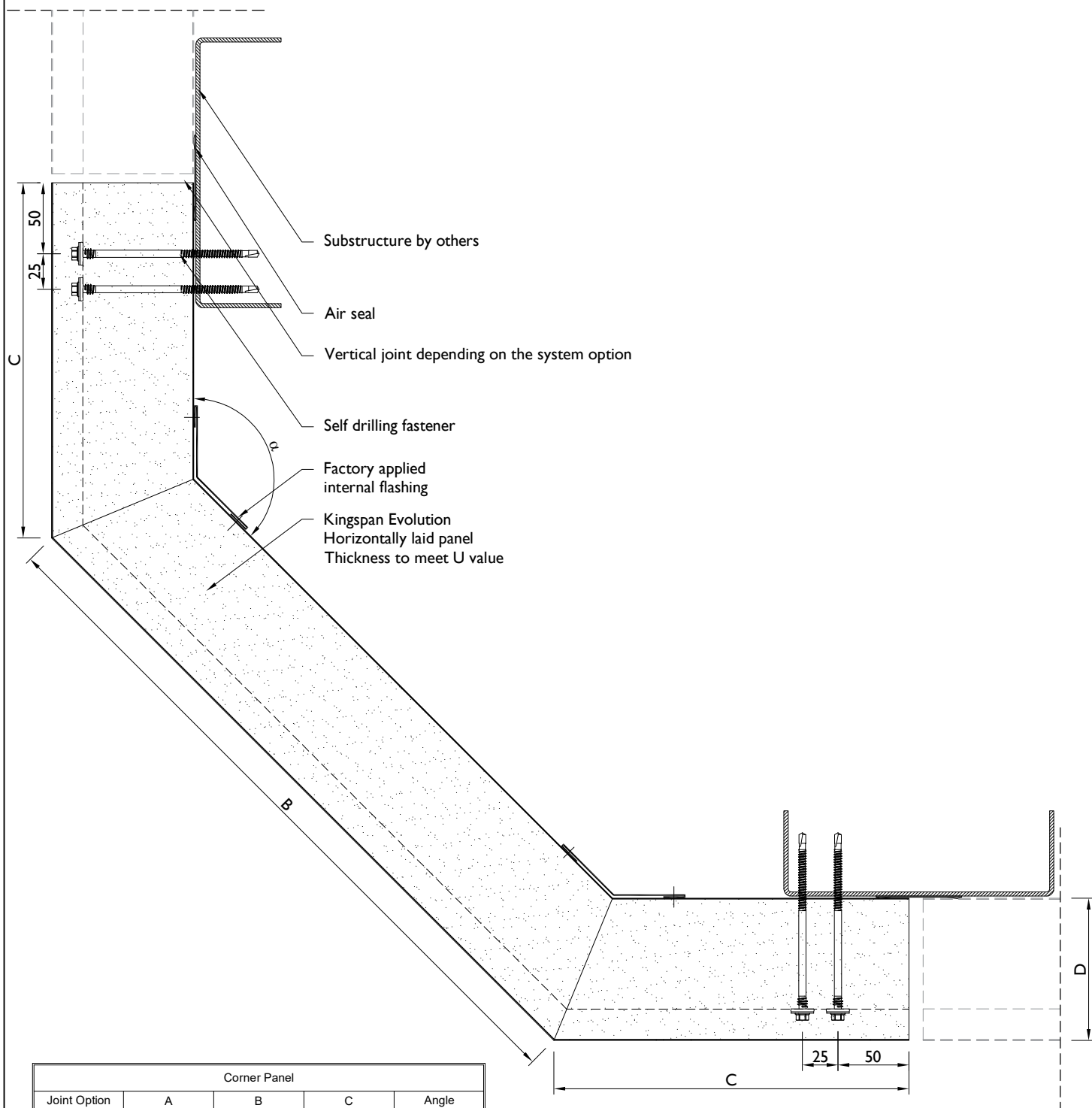

Corner Panel				
Joint Option	A	B	C	Angle
Inline Silver	250 - 1500 mm	300 - 3000 mm	250 - 1500 mm	90-180
Inline Black				
Aluframe				
Light				
Q2	Please contact Benchmark team			
Q2A				

This construction detail merely represents a potential example of execution. Kingspan can not be held liable or responsible for its proper application, transferability and adaptation to local and structural conditions on a specific building/project. This is solely the responsibility of the user.

This is a generic construction detail. Supporting (secondary) steelwork member section types and sizes are indicative only. Secondary steelwork is typically provided by the structural steelwork contractor.

Project: General Construction Details

System: Evolution

Drawing Title: Chamfered corner

Drawn By: BB

Date: 2015-09-25

Drawing N.: KF-EVO-303-xxxx-04

Rev: AH

Kingspan Facades Europe

www.kingspanfacades.com
© Kingspan 2014



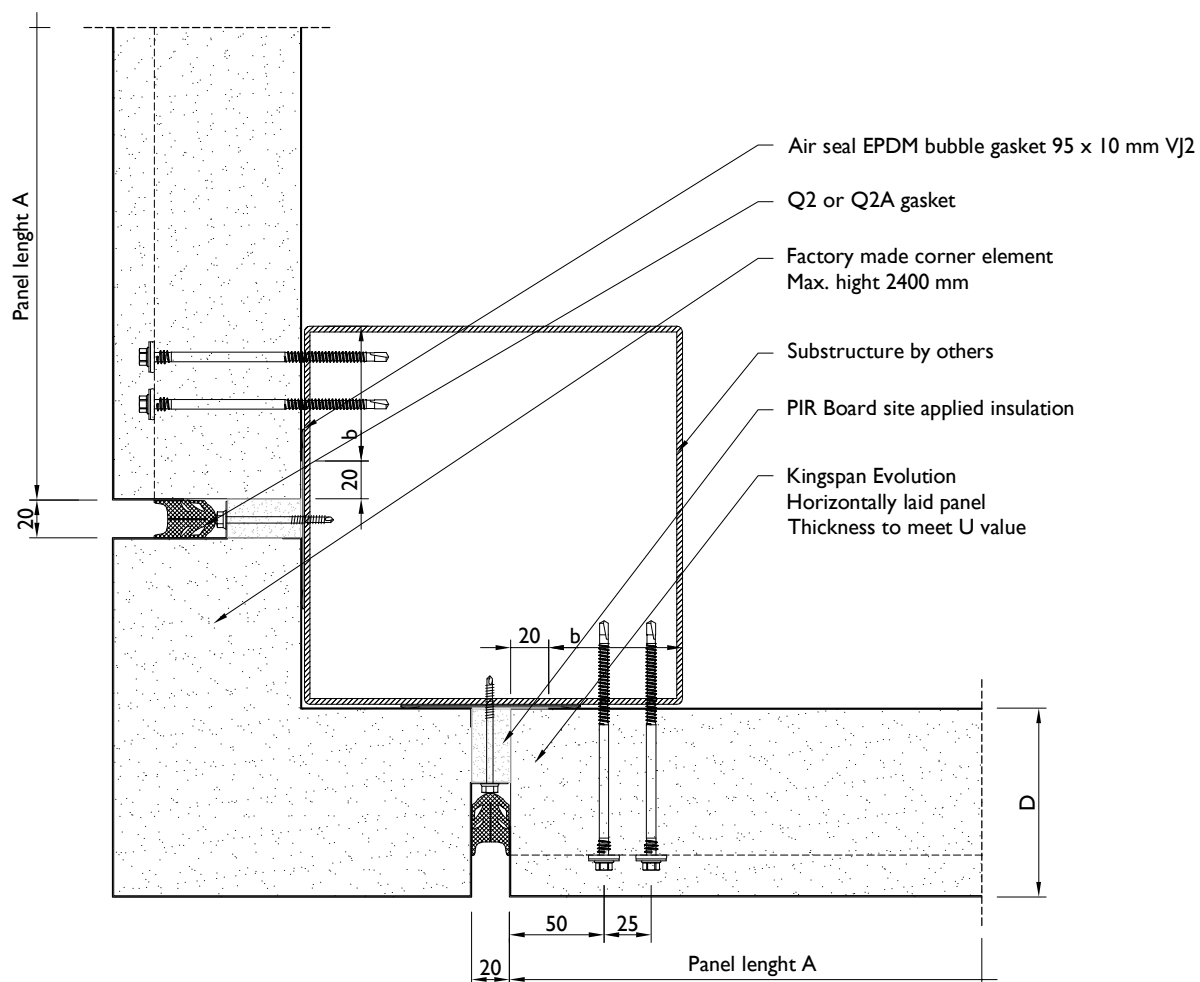

This construction detail merely represents a potential example of execution. Kingspan can not be held liable or responsible for its proper application, transferability and adaptation to local and structural conditions on a specific building/project. This is solely the responsibility of the user.

This is a generic construction detail. Supporting (secondary) steelwork member section types and sizes are indicative only. Secondary steelwork is typically provided by the structural steelwork contractor.

Project: General Construction Details

System: Evolution

Drawing Title: Corner with corner element

Drawn By: BB

Date: 2015-09-25

Drawing N.: KF-EVO-304-xxxx-04

Rev: AH

Kingspan Facades Europe

www.kingspanfacades.com
© Kingspan 2014



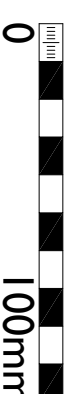
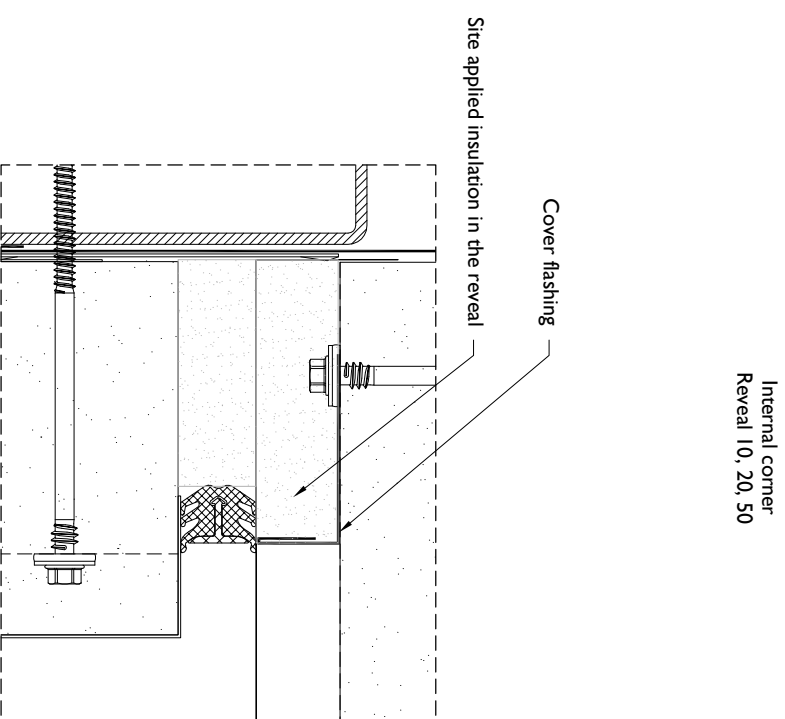
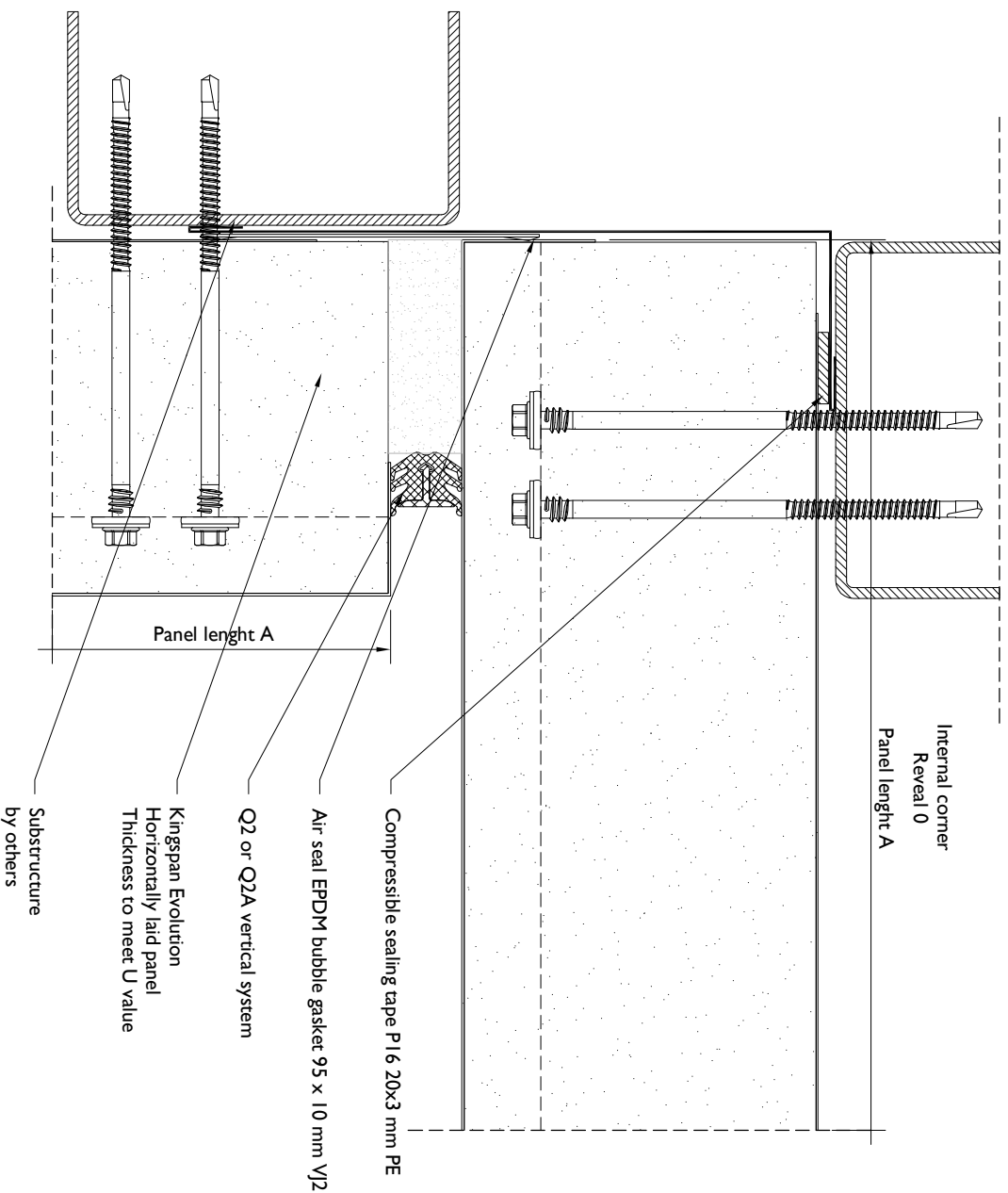

This construction detail merely represents a potential example of execution. Kingspan can not be held liable or responsible for its proper application, transferability and adaptation to local and structural conditions on a specific building/project. This is solely the responsibility of the user.

This is a generic construction detail. Supporting (secondary) steelwork member section types and sizes are indicative only. Secondary steelwork is typically provided by the structural steelwork contractor.

Project: General Construction Details

System: Evolution

Drawing Title: Internal corner with gasket I

Drawn By: BB

Date: 21.12.2017

Drawing N.: KF-EVO-311-xxxx-01

Rev: AH

Kingspan Facades Europe

www.kingspanfacades.com
© Kingspan 2014



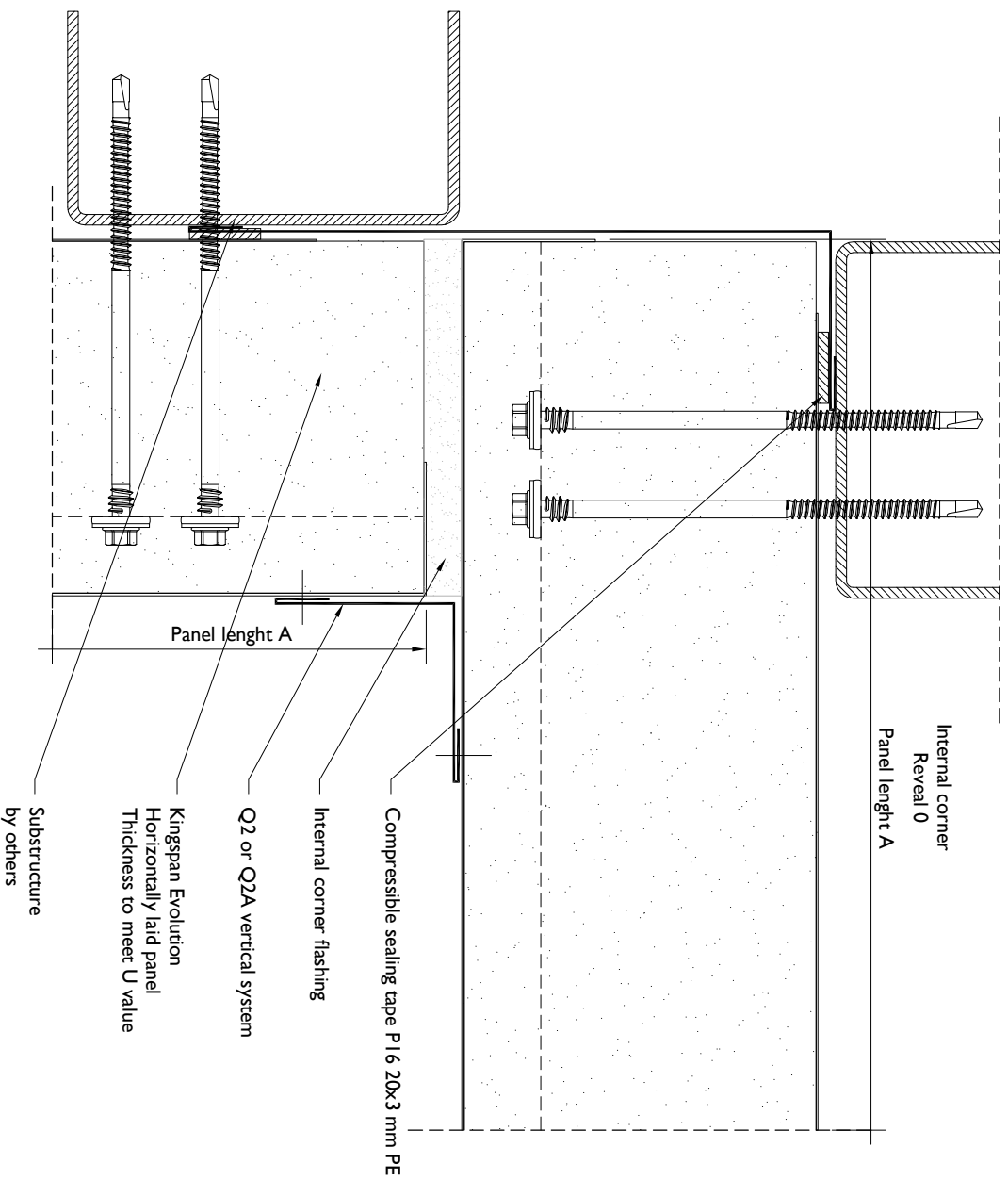

This construction detail merely represents a potential example of execution. Kingspan can not be held liable or responsible for its proper application, transferability and adaptation to local and structural conditions on a specific building/project. This is solely the responsibility of the user.

This is a generic construction detail. Supporting (secondary) steelwork member section types and sizes are indicative only.
Secondary steelwork is typically provided by the structural steelwork contractor.

Project: General Construction Details

System: Evolution

Drawing Title: Internal corner with flashing

Drawn By: BB

Date: 21.12.2017

Drawing N.: KF-EVO-312-xxxx-01

Rev: AH

Kingspan Facades Europe

www.kingspanfacades.com
© Kingspan 2014



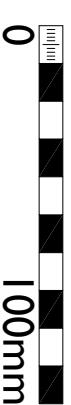
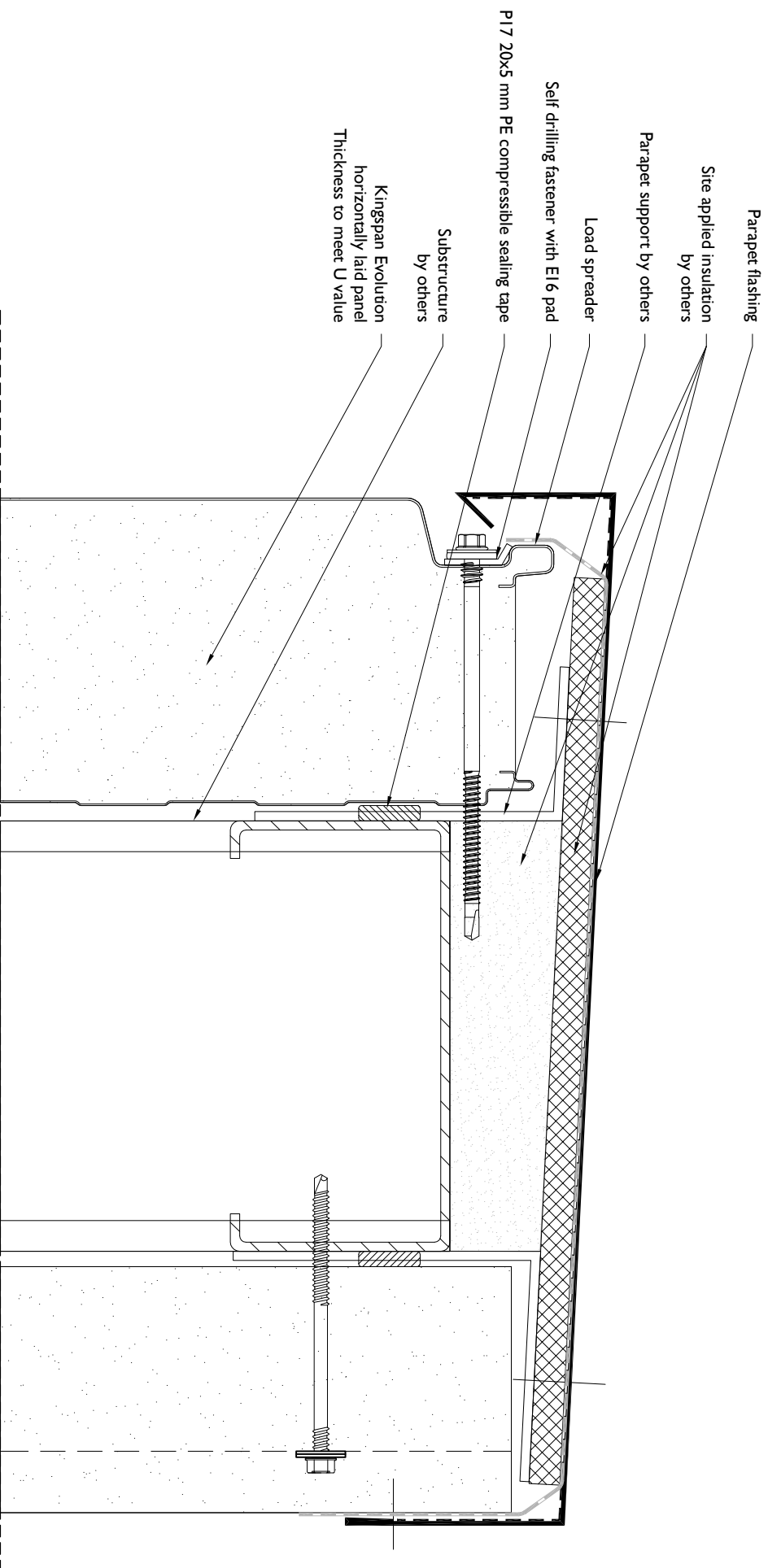

This construction detail merely represents a potential example of execution. Kingspan can not be held liable or responsible for its proper application, transferability and adaptation to local and structural conditions on a specific building/project. This is solely the responsibility of the user.

This is a generic construction detail. Supporting (secondary) steelwork member section types and sizes are indicative only. Secondary steelwork is typically provided by the structural steelwork contractor.

Project: General Construction Details

System: Evolution

Drawing Title: Modular parapet

Drawn By: BB

Date: 21.12.2017

Drawing N.: KF-EVO-401-xxxx-01

Rev: AH

Kingspan Facades Europe

www.kingspanfacades.com
© Kingspan 2014



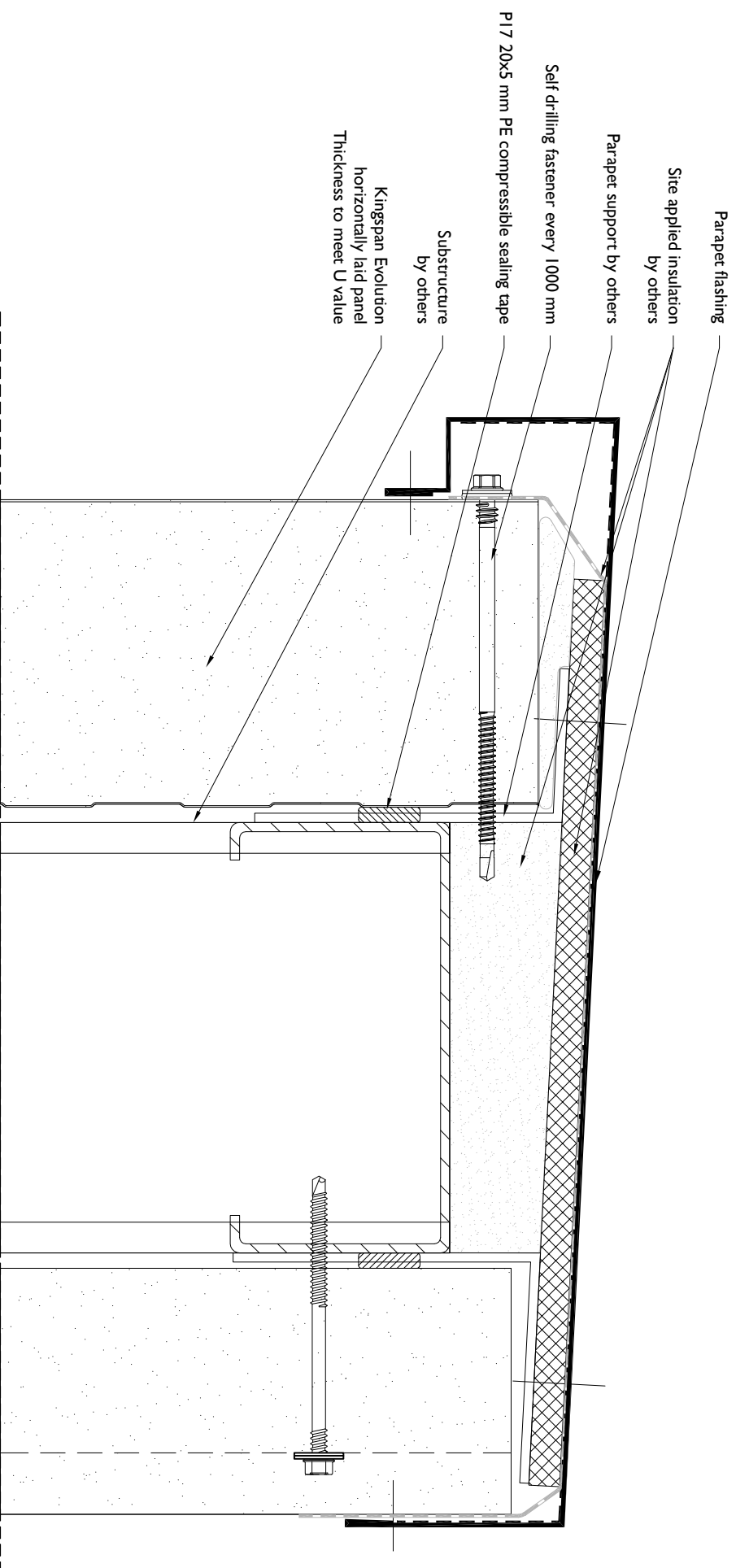

This construction detail merely represents a potential example of execution. Kingspan can not be held liable or responsible for its proper application, transferability and adaptation to local and structural conditions on a specific building/project. This is solely the responsibility of the user.

This is a generic construction detail. Supporting (secondary) steelwork member section, types and sizes are indicative only. Secondary steelwork is typically provided by the structural steelwork contractor.

Project: General Construction Details

System: Evolution

Drawing Title: Nonmodular parapet

Drawn By: BB

Date: 21.12.2017

Drawing N.: KF-EVO-402-xxxx-01

Rev: AH

Kingspan Facades Europe

www.kingspanfacades.com

© Kingspan 2014



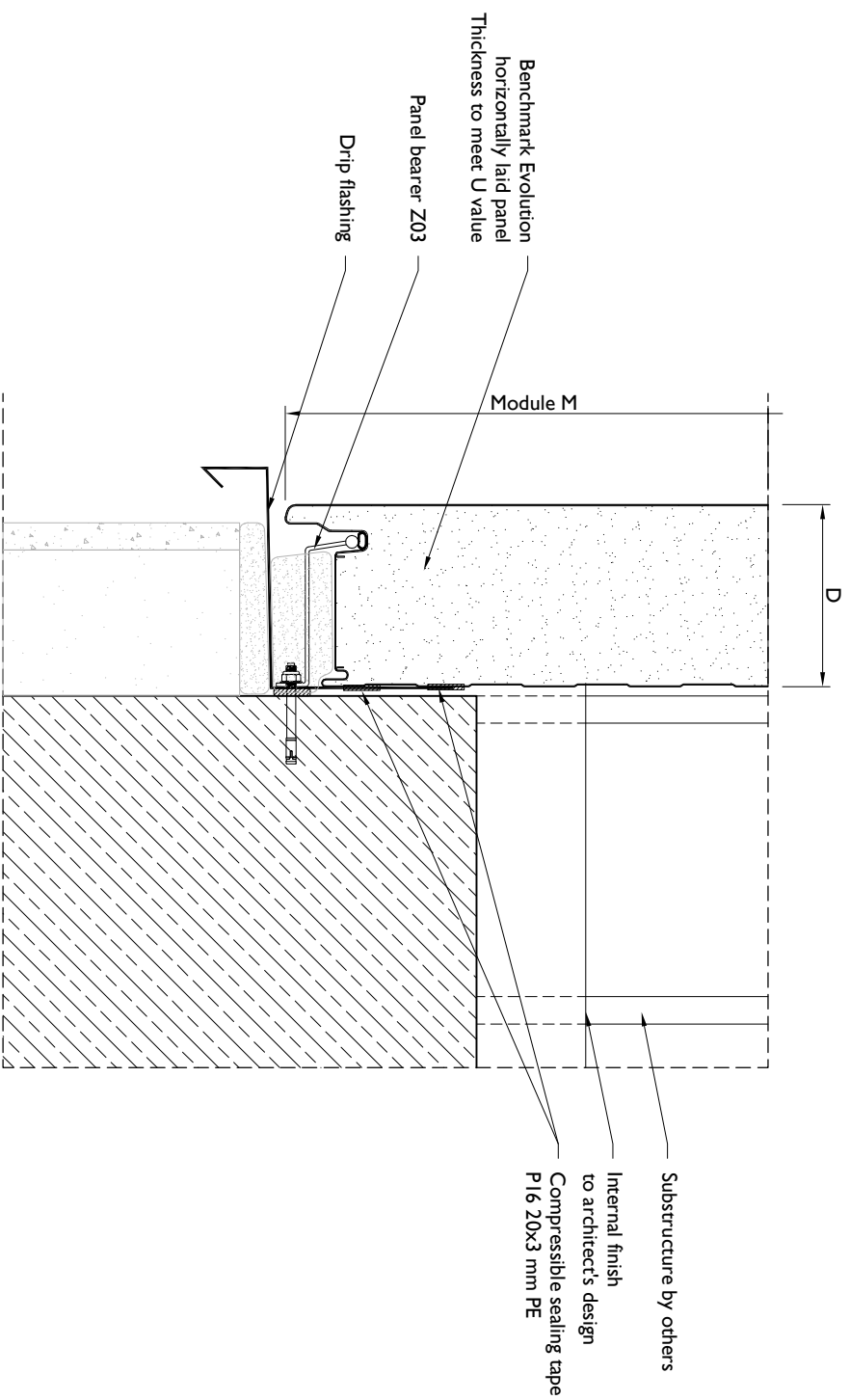

This construction detail merely represents a potential example of execution. Kingspan can not be held liable or responsible for its proper application, transferability and adaptation to local and structural conditions on a specific building/project. This is solely the responsibility of the user.

This is a generic construction detail. Supporting (secondary) steelwork member section types and sizes are indicative only. Secondary steelwork is typically provided by the structural steelwork contractor.



Project: General Construction Details

System: Evolution

Drawing Title: Drip detail

Drawn By: BB

Date: 2015-09-25

Drawing N.: KF-EVO-501-x-xxx-04

Rev: AH

Kingspan Facades Europe

www.kingspanfacades.com

© Kingspan 2014



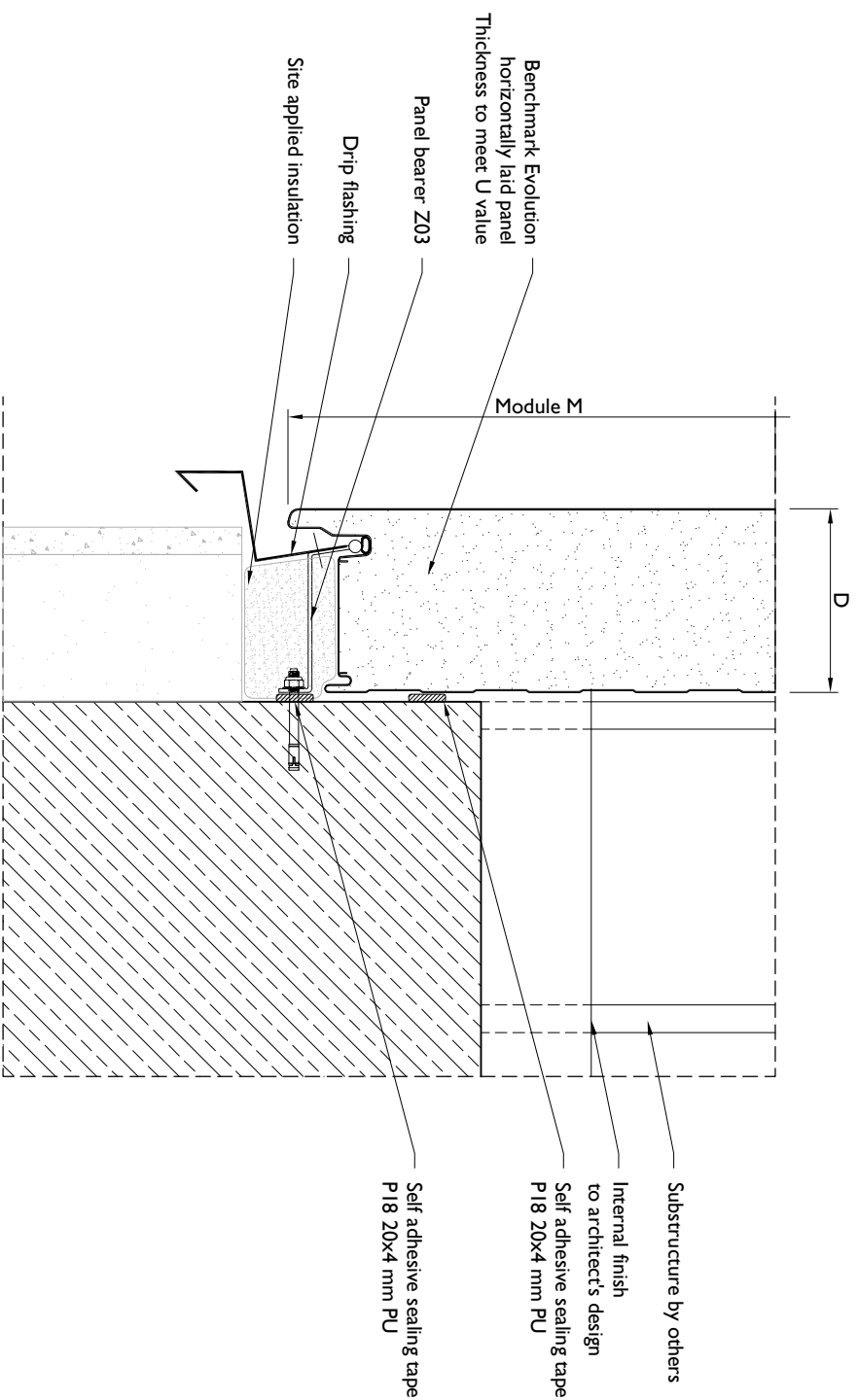

This construction detail merely represents a potential example of execution. Kingspan can not be held liable or responsible for its proper application, transferability and adaptation to local and structural conditions on a specific building/project. This is solely the responsibility of the user.

This is a generic construction detail. Supporting (secondary) steelwork member section types and sizes are indicative only. Secondary steelwork is typically provided by the structural steelwork contractor.

Project: General Construction Details

System: Evolution

Drawing Title: Drip detail

Drawn By: BB

Date: 2015-09-25

Drawing N.: KF-EVO-502-xxxx-04

Rev: AH

Kingspan Facades Europe

www.kingspanfacades.com

© Kingspan 2014

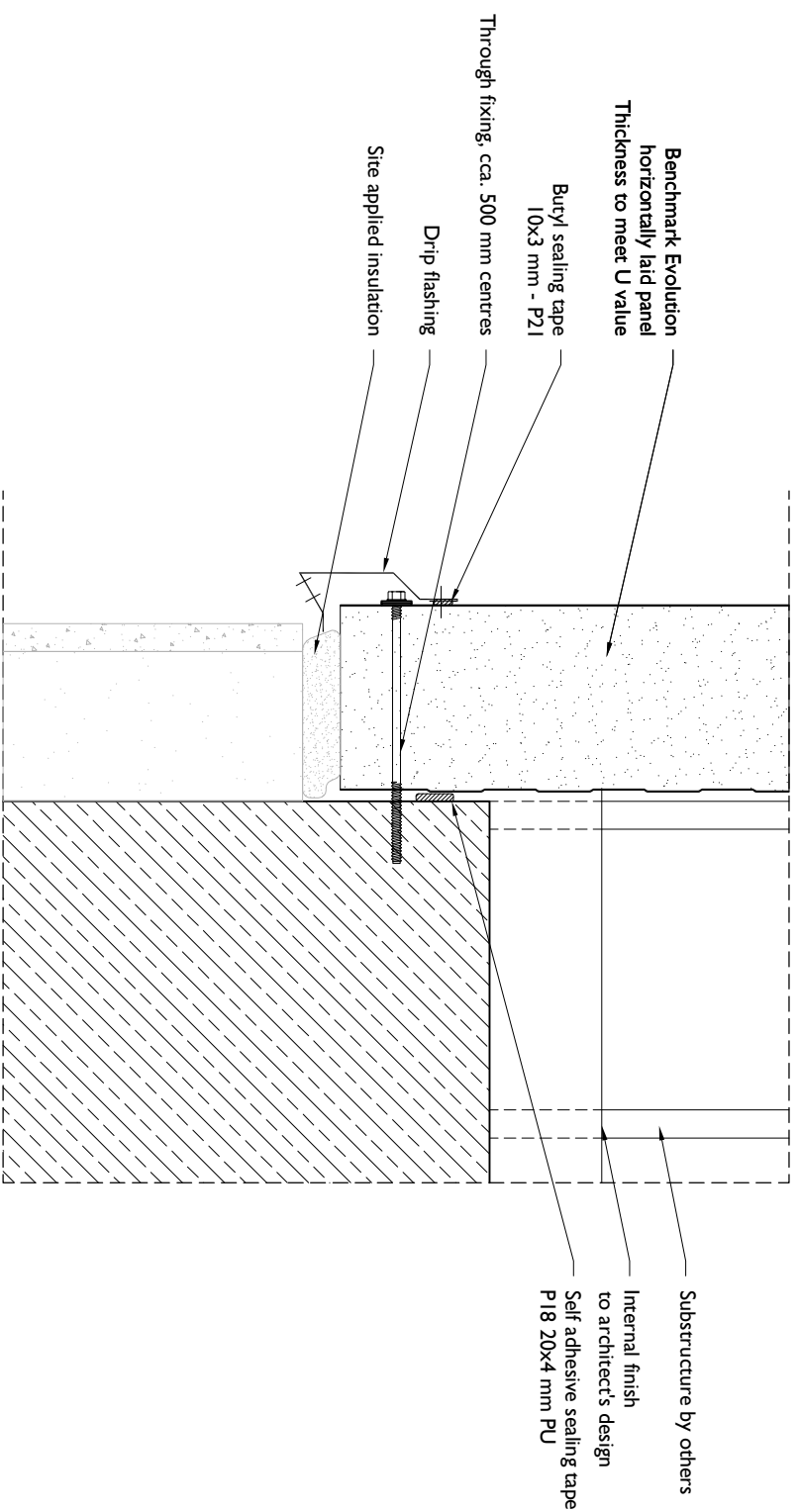

This construction detail merely represents a potential example of execution. Kingspan can not be held liable or responsible for its proper application, transferability and adaptation to local and structural conditions on a specific building/project. This is solely the responsibility of the user.

This is a generic construction detail. Supporting (secondary) steelwork member section types and sizes are indicative only.
Secondary steelwork is typically provided by the structural steelwork contractor.

Project: General Construction Details

System: Evolution

Drawing Title: Drip detail with cut panel

Drawn By: BB Date: 2015-09-25

Drawing N.: KF-EVO-503-xxxx-04 Rev: AH

Kingspan Facades Europe

www.kingspanfacades.com

© Kingspan 2014



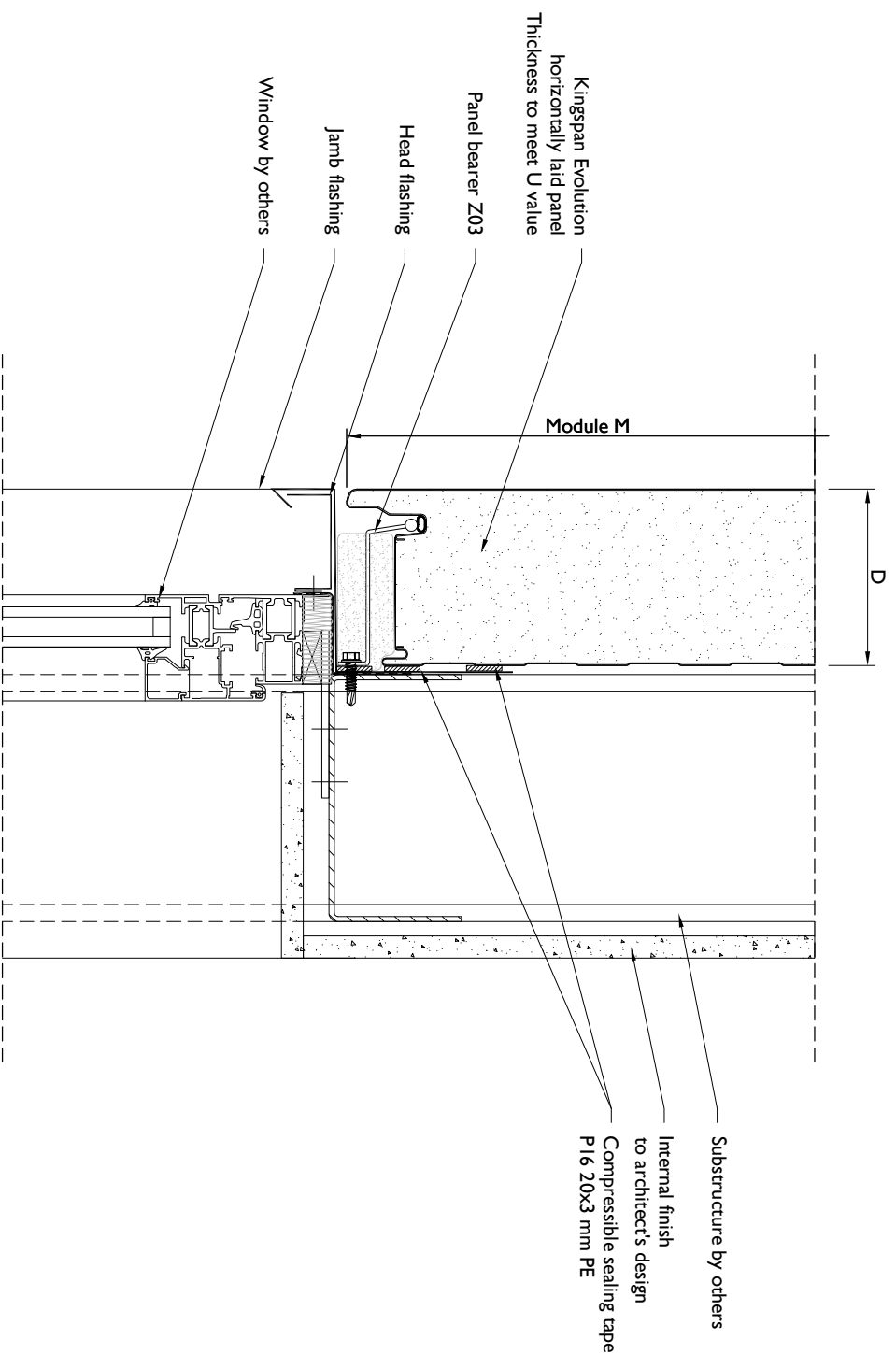

This construction detail merely represents a potential example of execution. Kingspan can not be held liable or responsible for its proper application, transferability and adaptation to local and structural conditions on a specific building/project. This is solely the responsibility of the user.

This is a generic construction detail. Supporting (secondary) steelwork member section types and sizes are indicative only. Secondary steelwork is typically provided by the structural steelwork contractor.

Project: General Construction Details

System: Evolution

Drawing Title: Modular window - head detail

Drawn By: BB

Date: 2015-09-25

Drawing N.: KF-EVO-601-xxxx-04

Rev: AH

Kingspan Facades Europe

www.kingspanfacades.com

© Kingspan 2014



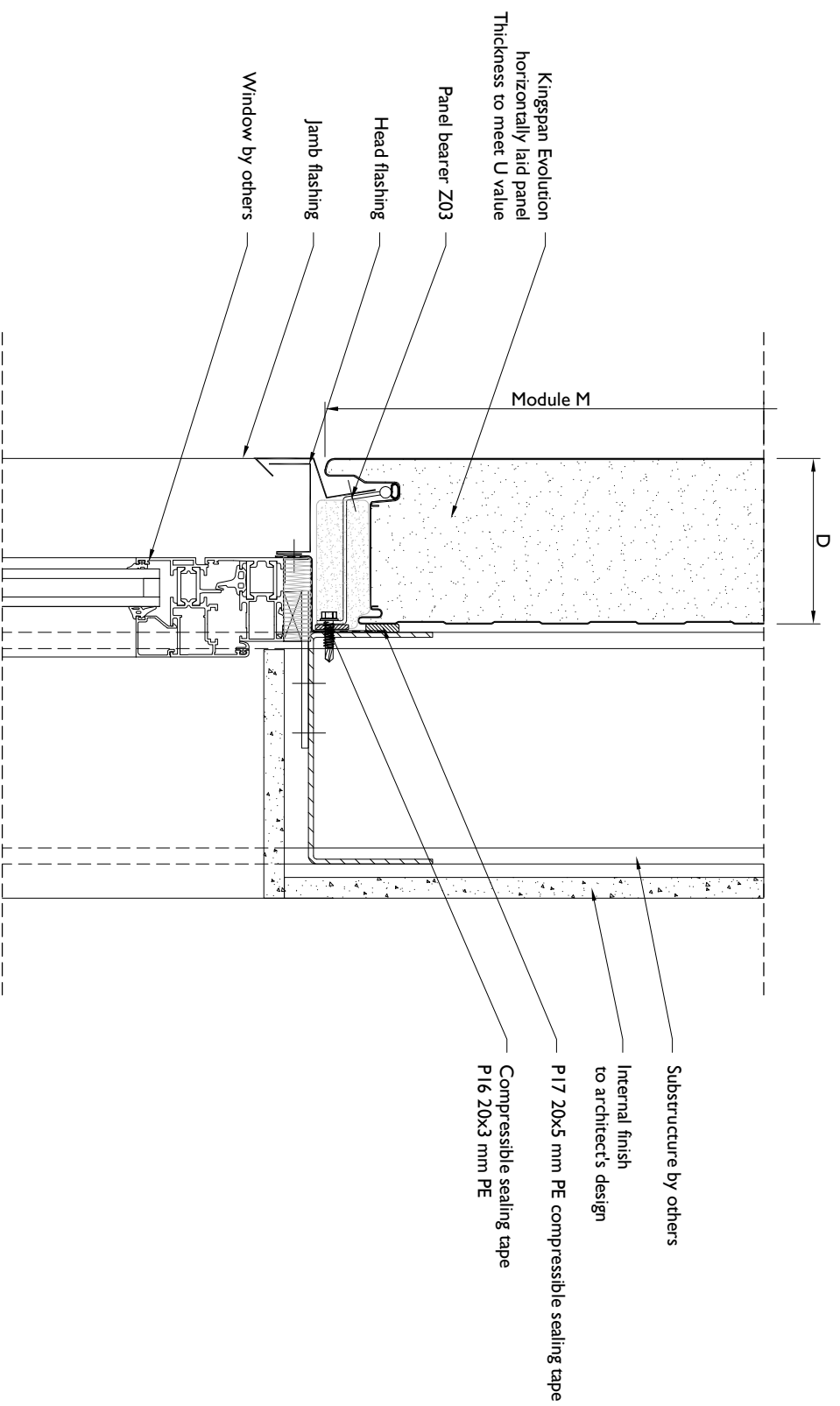

This construction detail merely represents a potential example of execution. Kingspan can not be held liable or responsible for its proper application, transferability and adaptation to local and structural conditions on a specific building/project. This is solely the responsibility of the user.

This is a generic construction detail. Supporting (secondary) steelwork member section types and sizes are indicative only. Secondary steelwork is typically provided by the structural steelwork contractor.

Project: General Construction Details

System: Evolution

Drawing Title: Modular window - head detail

Drawn By: BB

Date: 2015-09-25

Drawing N.: KF-EVO-602-xxxx-04

Rev: AH

Kingspan Facades Europe

www.kingspanfacades.com

© Kingspan 2014



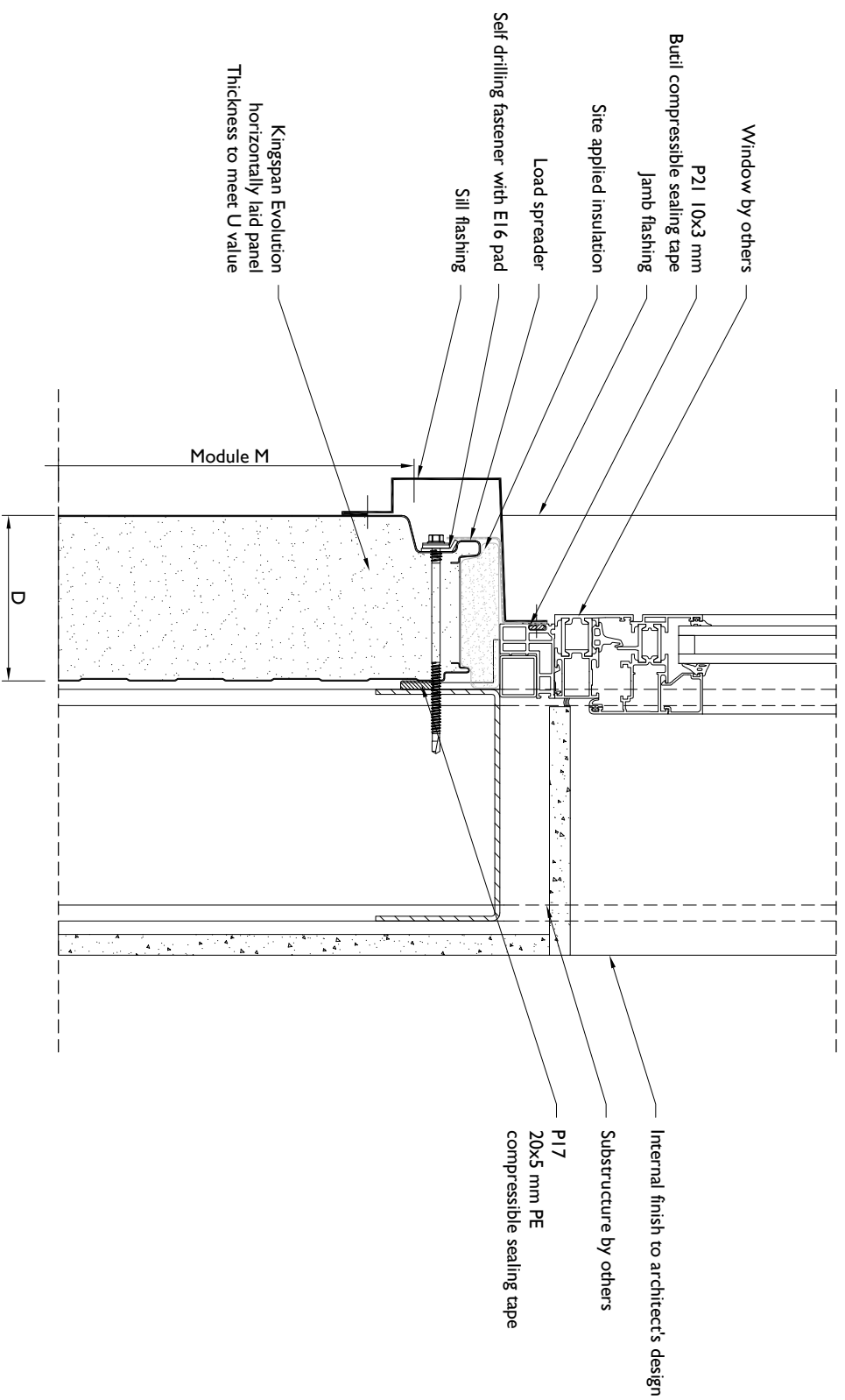

This construction detail merely represents a potential example of execution. Kingspan can not be held liable or responsible for its proper application, transferability and adaptation to local and structural conditions on a specific building/project. This is solely the responsibility of the user.

This is a generic construction detail. Supporting (secondary) steelwork member section types and sizes are indicative only.
Secondary steelwork is typically provided by the structural steelwork contractor.

Project: General Construction Details

System: Evolution

Drawing Title: Modular window - sill detail

Drawn By: BB

Date: 2015-09-25

Drawing N.: KF-EVO-603-xxxx-04

Rev: AH

Kingspan Facades Europe

www.kingspanfacades.com

© Kingspan 2014



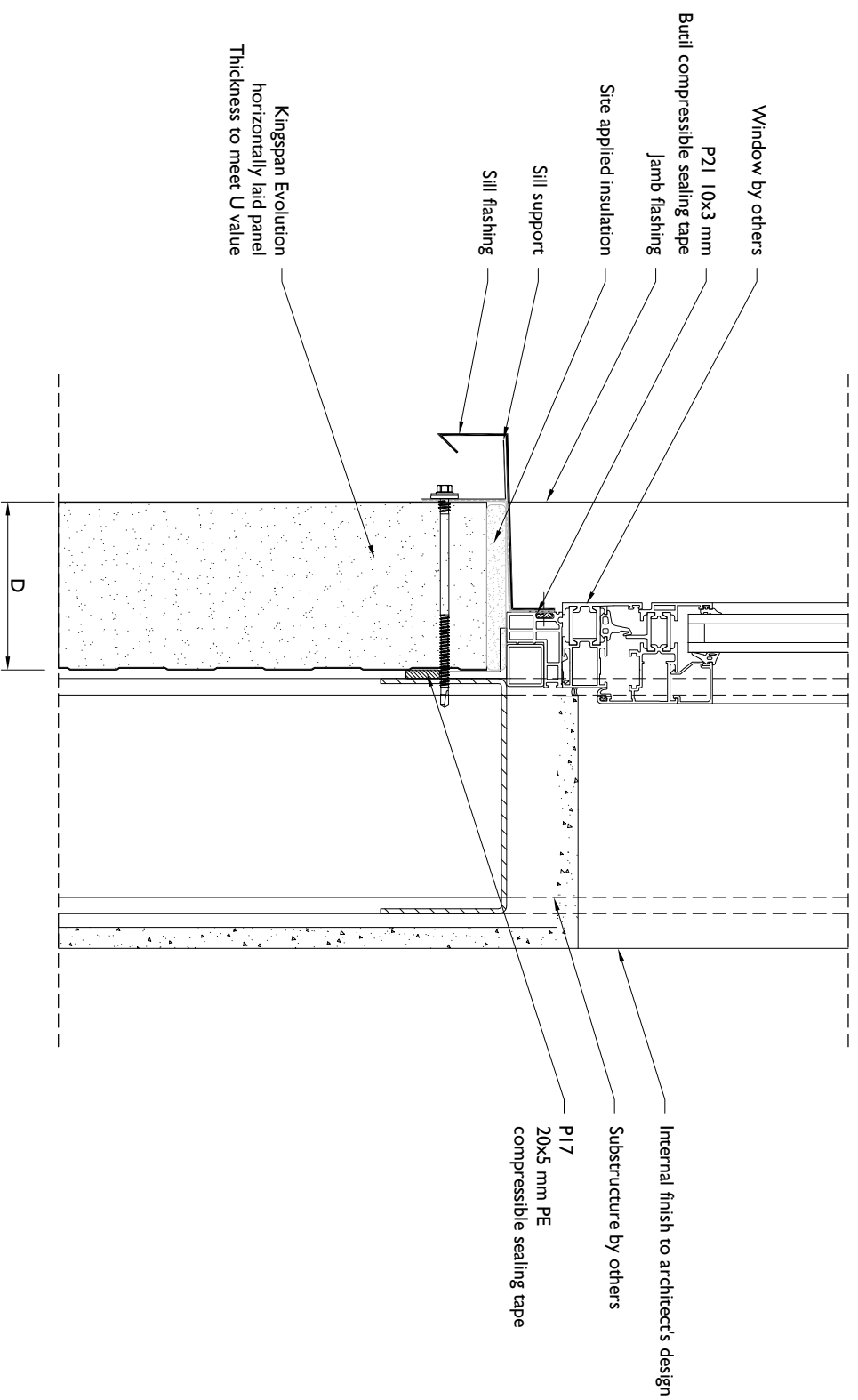

This construction detail merely represents a potential example of execution. Kingspan can not be held liable or responsible for its proper application, transferability and adaptation to local and structural conditions on a specific building/project. This is solely the responsibility of the user.

This is a generic construction detail. Supporting (secondary) steelwork member section types and sizes are indicative only. Secondary steelwork is typically provided by the structural steelwork contractor.

Project: General Construction Details

System: Evolution

Drawing Title: Nonmodular window - sill detail

Drawn By: BB

Date: 2015-09-25

Drawing N.: KF-EVO-604-xxxx-04

Rev: AH

Kingspan Facades Europe



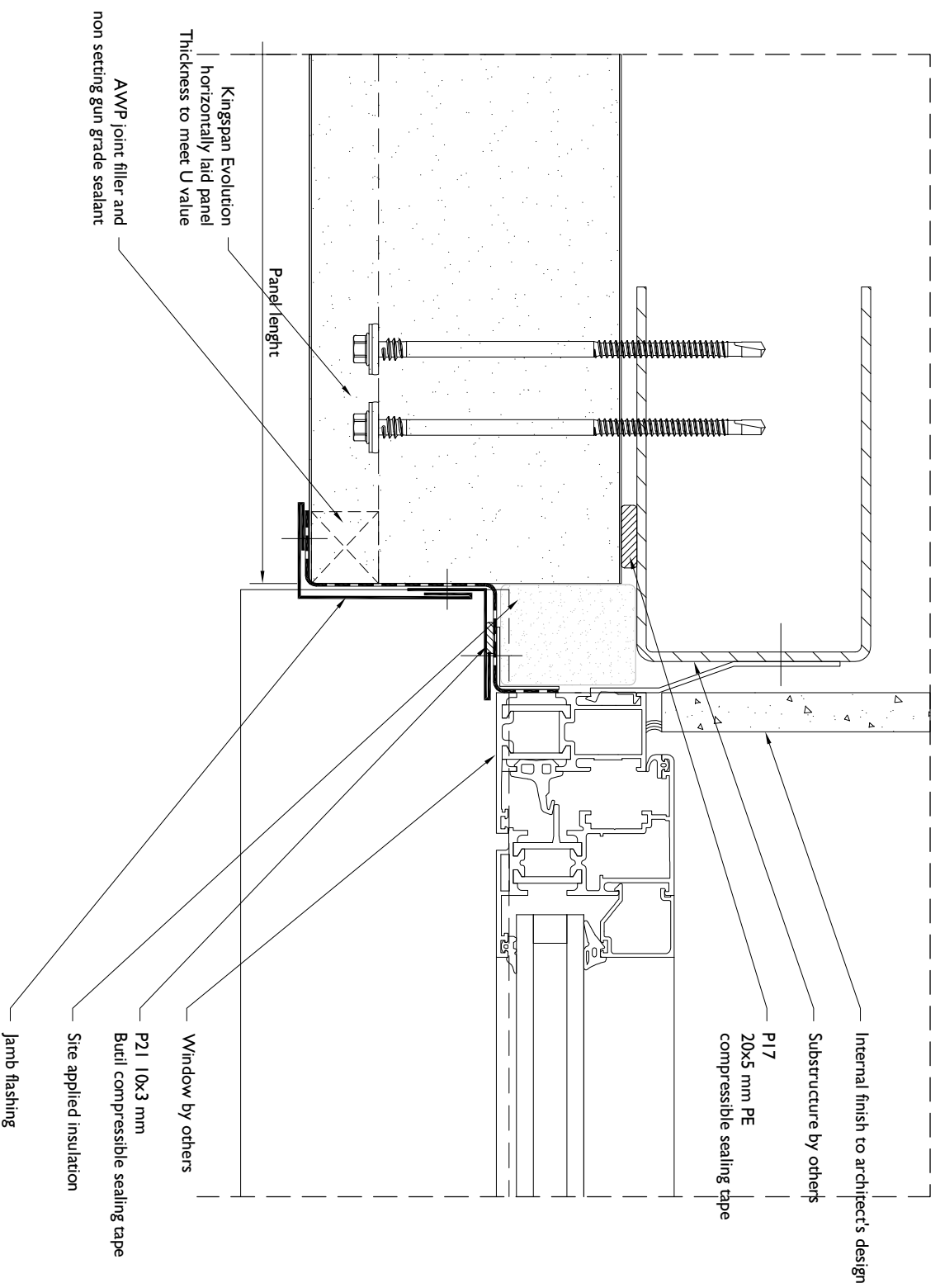

This construction detail merely represents a potential example of execution. Kingspan can not be held liable or responsible for its proper application, transferability and adaptation to local and structural conditions on a specific building/project. This is solely the responsibility of the user.

This is a generic construction detail. Supporting (secondary) steelwork member section types and sizes are indicative only. Secondary steelwork is typically provided by the structural steelwork contractor.

Project: General Construction Details

System: Evolution

Drawing Title: Nonmodular window - jamb detail

Drawn By: BB

Date: 21.12.2017

Drawing N.: KF-EVO-605-xxxx-04

Rev: AH

Kingspan Facades Europe



www.kingspanfacades.com

© Kingspan 2014



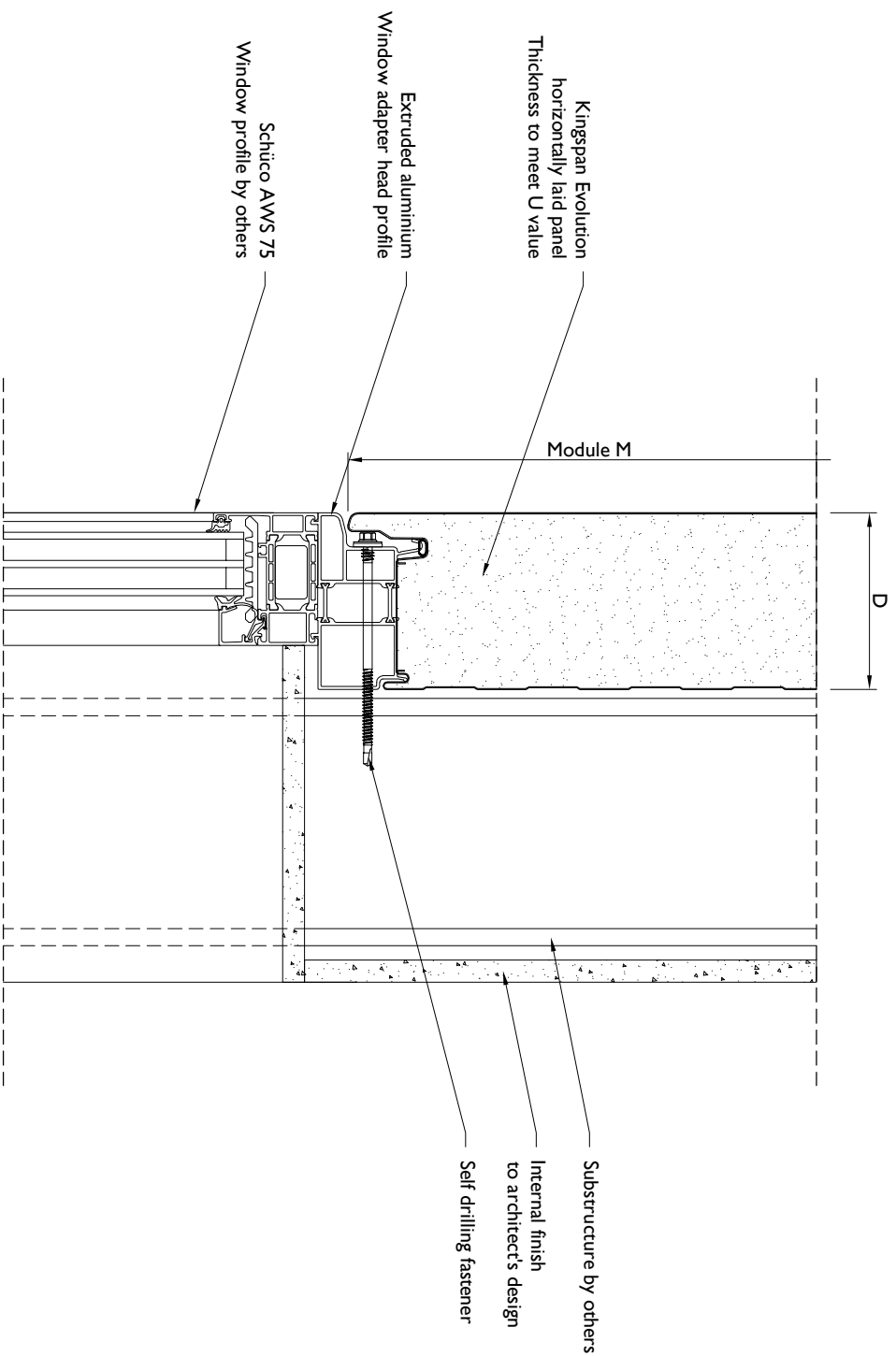

This construction detail merely represents a potential example of execution. Kingspan can not be held liable or responsible for its proper application, transferability and adaptation to local and structural conditions on a specific building/project. This is solely the responsibility of the user.

This is a generic construction detail. Supporting (secondary) steelwork member section types and sizes are indicative only. Secondary steelwork is typically provided by the structural steelwork contractor.

Project: General Construction Details

System: Evolution

Drawing Title: Modular window - head detail

Drawn By: BB

Date: 2015-09-25

Drawing N.: KF-EVO-611-xxxx-04

Rev: AH

Kingspan Facades Europe

www.kingspanfacades.com

© Kingspan 2014



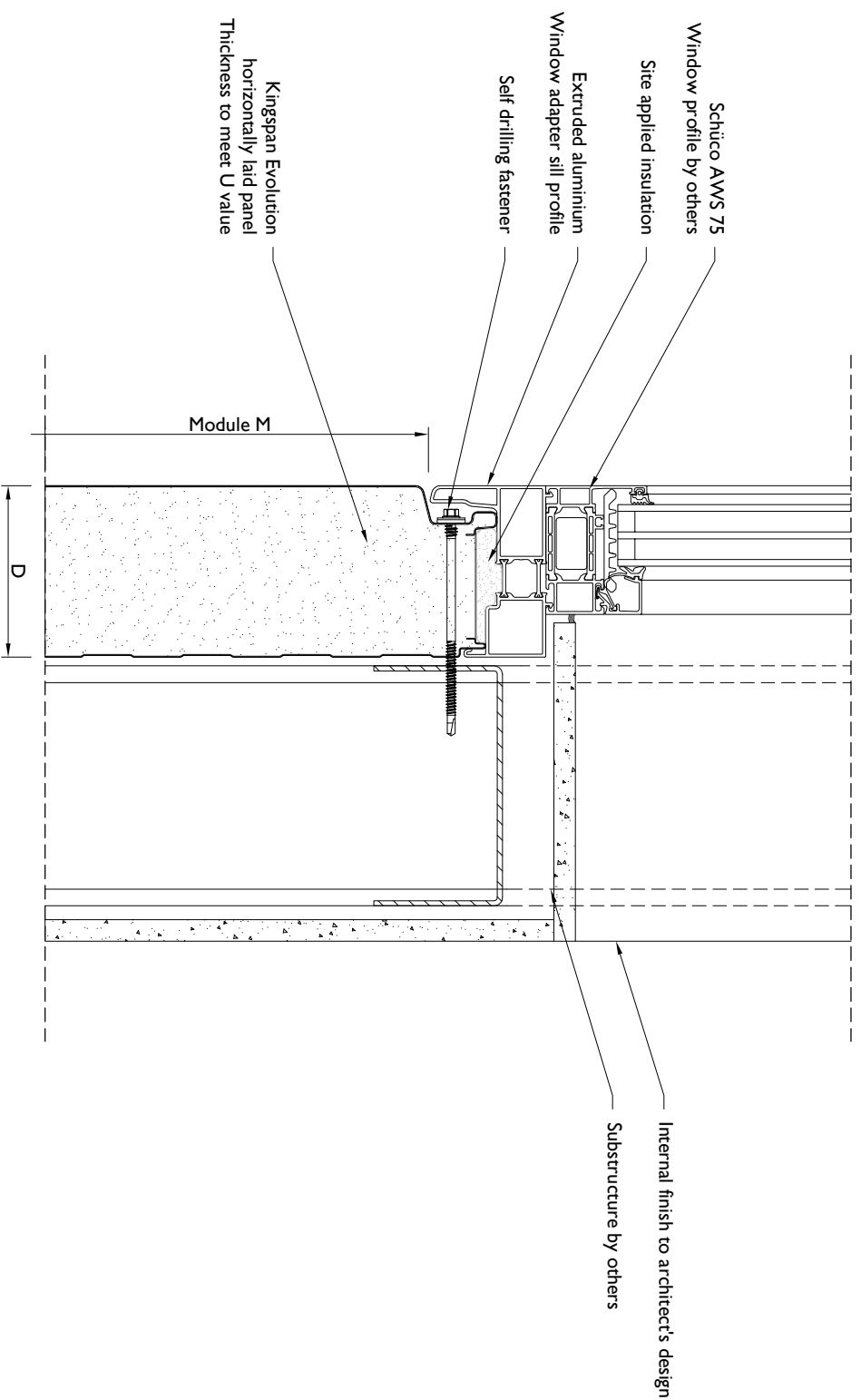

This construction detail merely represents a potential example of execution. Kingspan can not be held liable or responsible for its proper application, transferability and adaptation to local and structural conditions on a specific building/project. This is solely the responsibility of the user.

This is a generic construction detail. Supporting (secondary) steelwork member section types and sizes are indicative only.
Secondary steelwork is typically provided by the structural steelwork contractor.

Project: General Construction Details

System: Evolution

Drawing Title: Window sill with window adapter

Drawn By: BB Date: 2015-09-25

Drawing N.: KF-EVO-612-xxxx-01 Rev: AH

Kingspan Facades Europe

www.kingspanfacades.com
© Kingspan 2014



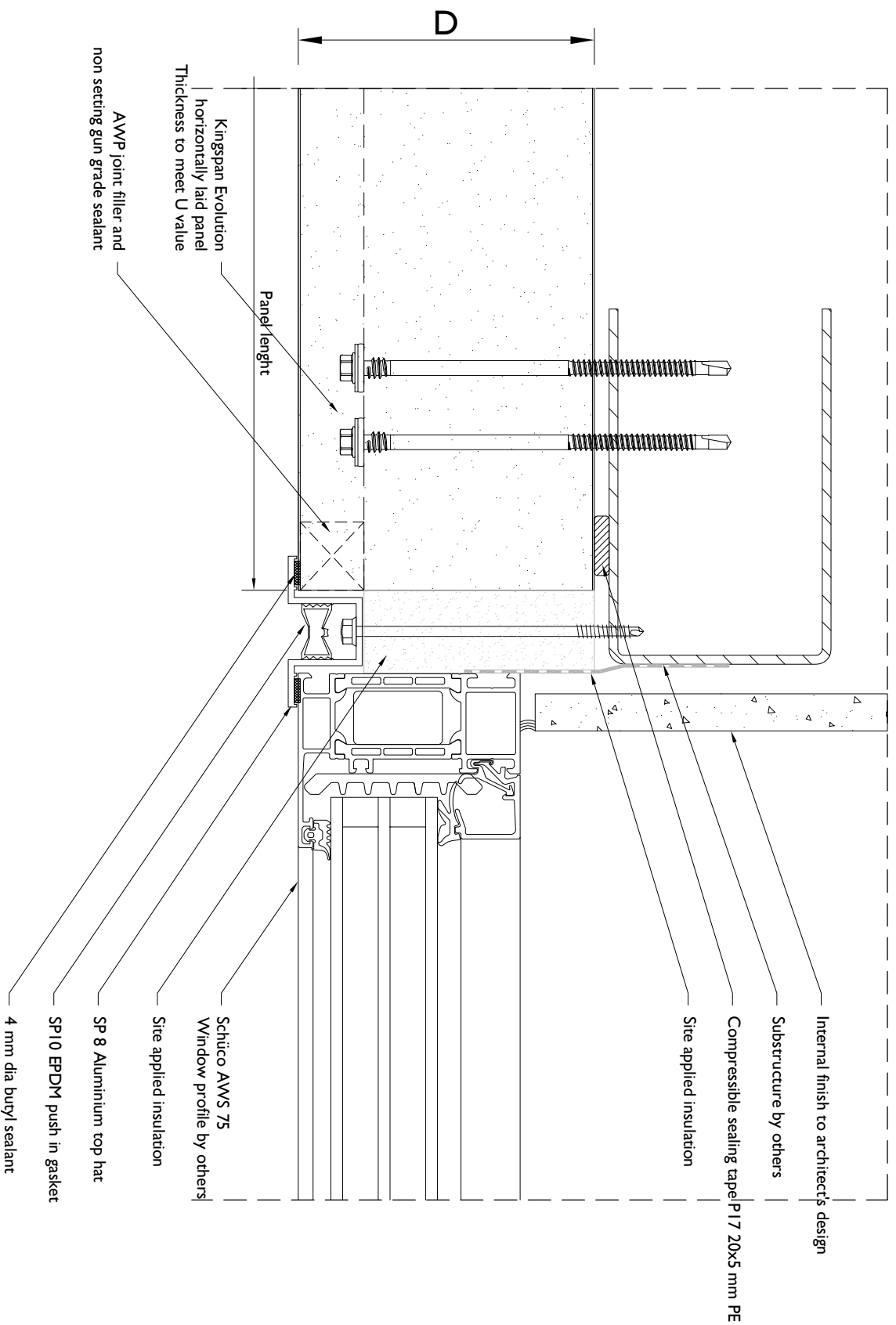

This construction detail merely represents a potential example of execution. Kingspan can not be held liable or responsible for its proper application, transferability and adaptation to local and structural conditions on a specific building/project. This is solely the responsibility of the user.

This is a generic construction detail. Supporting (secondary) steelwork member section types and sizes are indicative only. Secondary steelwork is typically provided by the structural steelwork contractor.

Project: General Construction Details		Kingspan Facades Europe	
System: Evolution		 Facades	
Drawing Title: Window jamb with top hat profile			
Drawn By: BB			
Date: 21.12.2017			
Drawing N.: KF-EVO-613-xxxx-04		Rev: AH	
www.kingspanfacades.com		© Kingspan 2014	

**Kingspan**

www.kingspanfacades.com
© Kingspan 2014

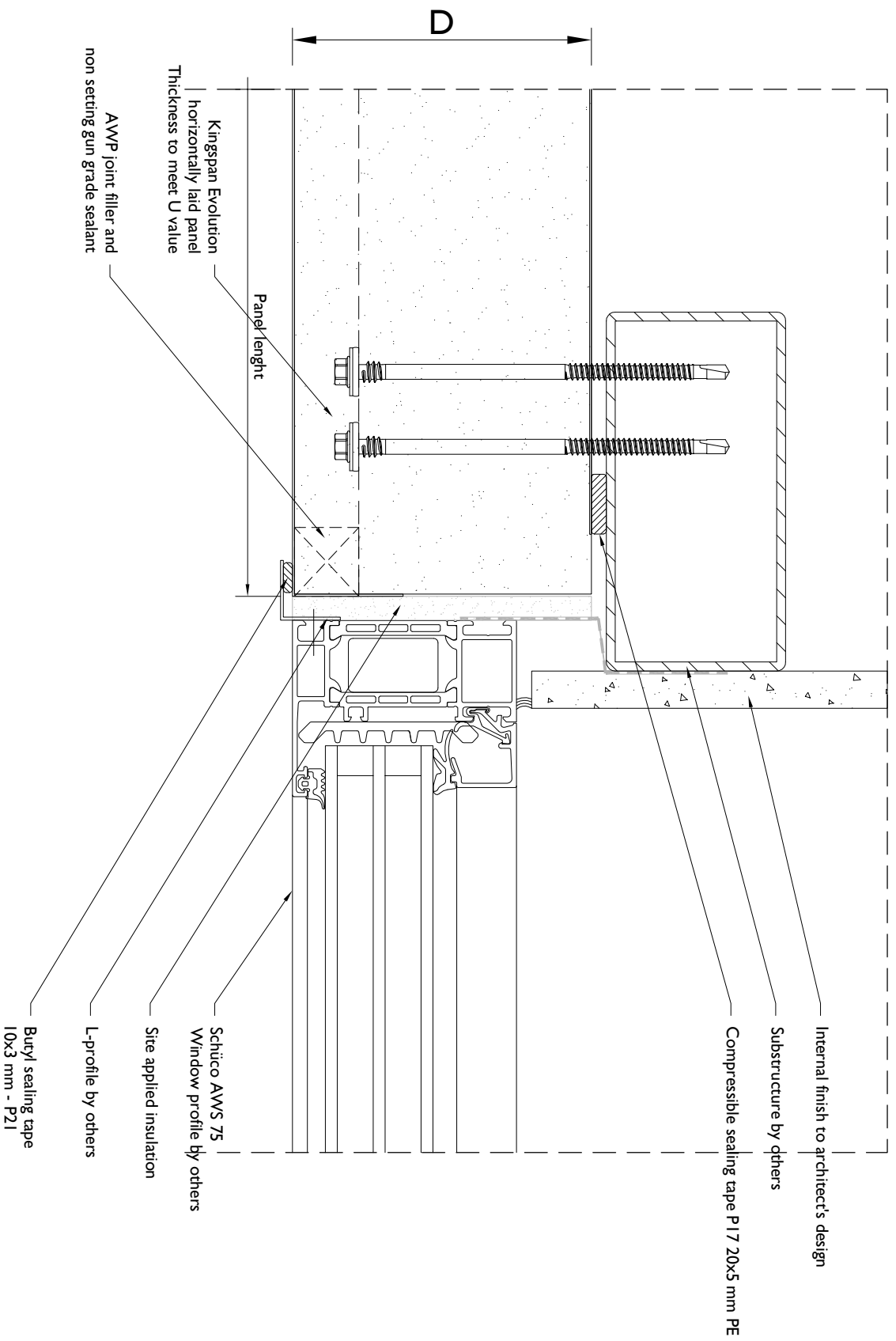

This construction detail merely represents a potential example of execution. Kingspan can not be held liable or responsible for its proper application, transferability and adaptation to local and structural conditions on a specific building/project. This is solely the responsibility of the user.

This is a generic construction detail. Supporting (secondary) steelwork member section types and sizes are indicative only. Secondary steelwork is typically provided by the structural steelwork contractor.

Project: General Construction Details

System: Evolution

Drawing Title: Window jamb with recessed gasket

Drawn By: BB

Date: 21.12.2017

Drawing N.: KF-EVO-614-xxxx-01

Rev: AH

Kingspan Facades Europe

www.kingspanfacades.com

© Kingspan 2014



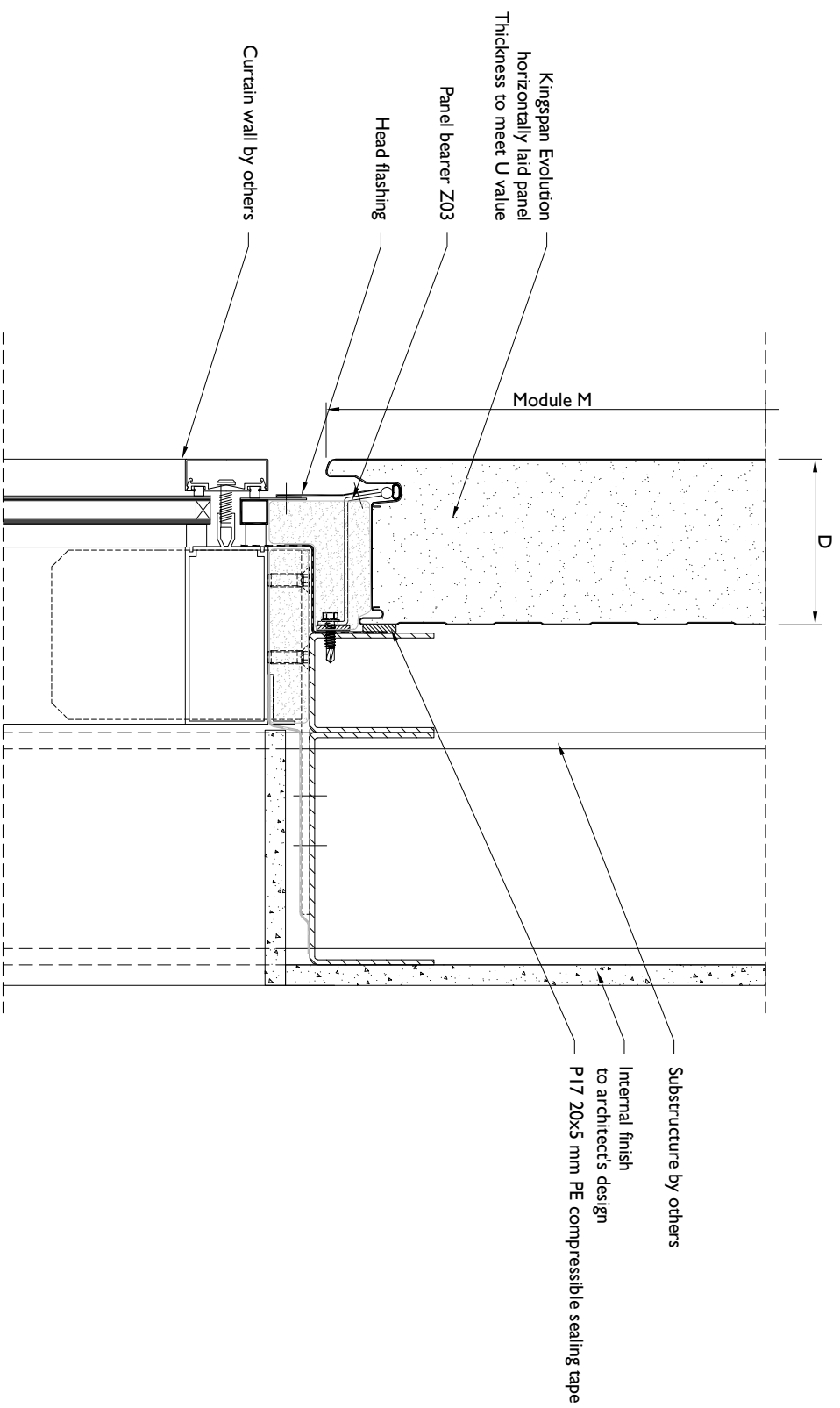

This construction detail merely represents a potential example of execution. Kingspan can not be held liable or responsible for its proper application, transferability and adaptation to local and structural conditions on a specific building/project. This is solely the responsibility of the user.

This is a generic construction detail. Supporting (secondary) steelwork member section types and sizes are indicative only. Secondary steelwork is typically provided by the structural steelwork contractor.



Project: General Construction Details

System: Evolution

Drawing Title: Curtain wall - head detail

Drawn By: BB Date: 2015-09-25

Drawing N.: KF-EVO-701-xxxx-04 Rev: AH

Kingspan Facades Europe

www.kingspanfacades.com

© Kingspan 2014



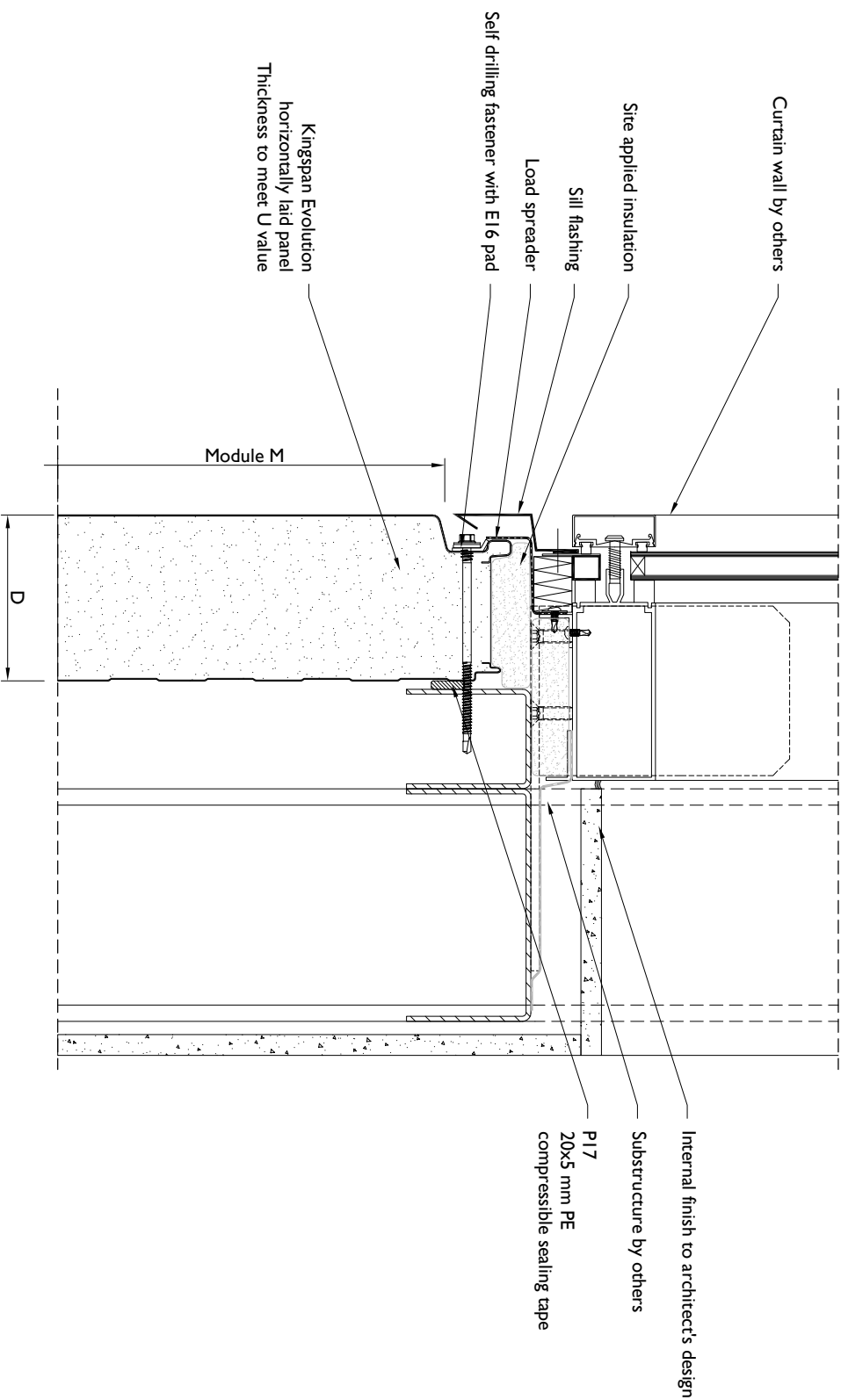

This construction detail merely represents a potential example of execution. Kingspan can not be held liable or responsible for its proper application, transferability and adaptation to local and structural conditions on a specific building/project. This is solely the responsibility of the user.

This is a generic construction detail. Supporting (secondary) steelwork member section types and sizes are indicative only. Secondary steelwork is typically provided by the structural steelwork contractor.

Project: General Construction Details

System: Evolution

Drawing Title: Curtain wall - sill detail

Drawn By: BB

Date: 2015-09-25

Drawing N.: KF-EVO-702-xxxx-04

Rev: AH

Kingspan Facades Europe

www.kingspanfacades.com

© Kingspan 2014



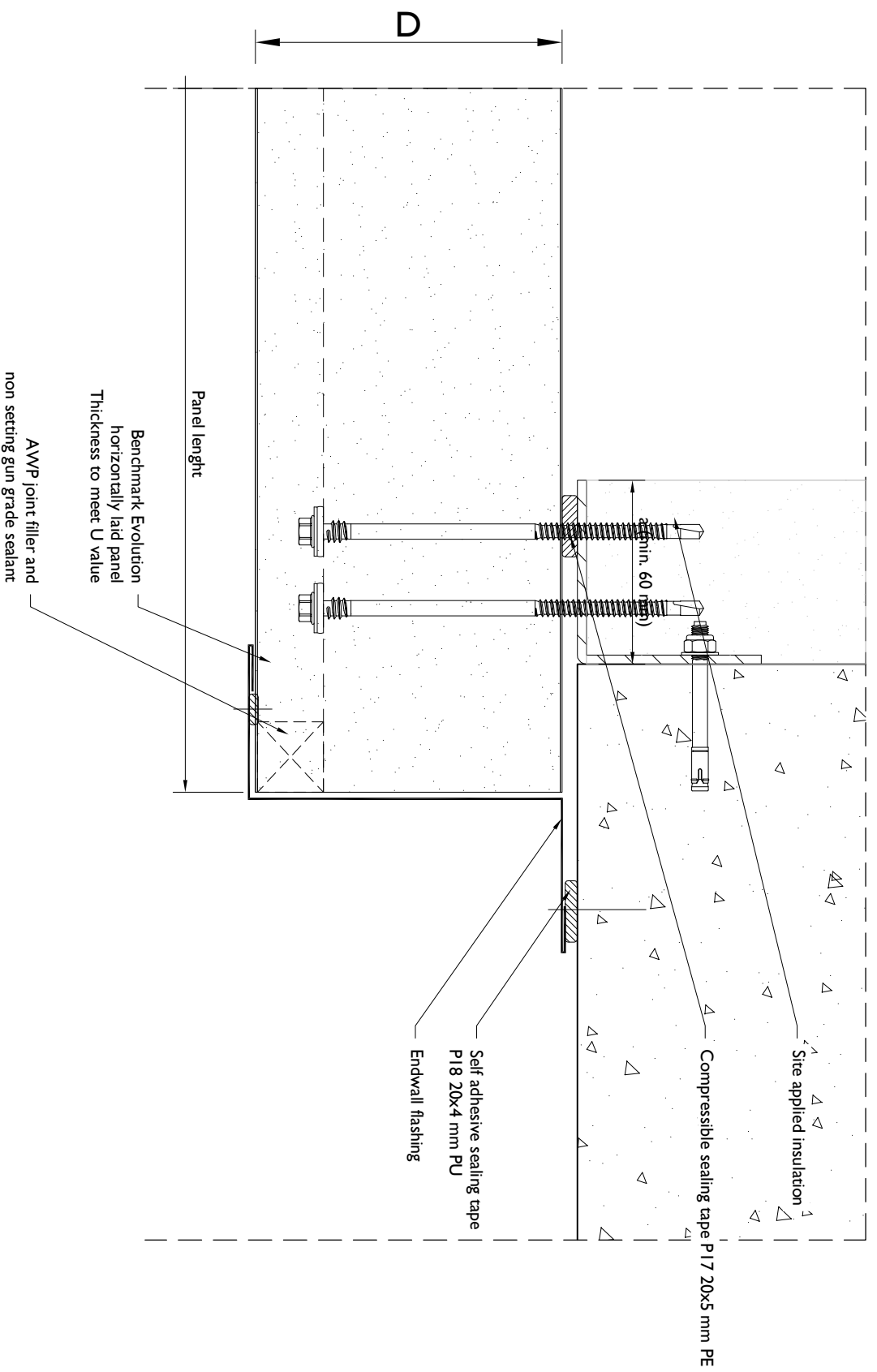

This construction detail merely represents a potential example of execution. Kingspan can not be held liable or responsible for its proper application, transferability and adaptation to local and structural conditions on a specific building/project. This is solely the responsibility of the user.

This is a generic construction detail. Supporting (secondary) steelwork member section types and sizes are indicative only. Secondary steelwork is typically provided by the structural steelwork contractor.

Project: General Construction Details

System: Evolution

Drawing Title: Endwall detail

Drawn By: BB

Date: 21.12.2017

Drawing N.: KF-EVO-801-xxxx-01

Rev: AH

Kingspan Facades Europe

www.kingspanfacades.com



© Kingspan 2014

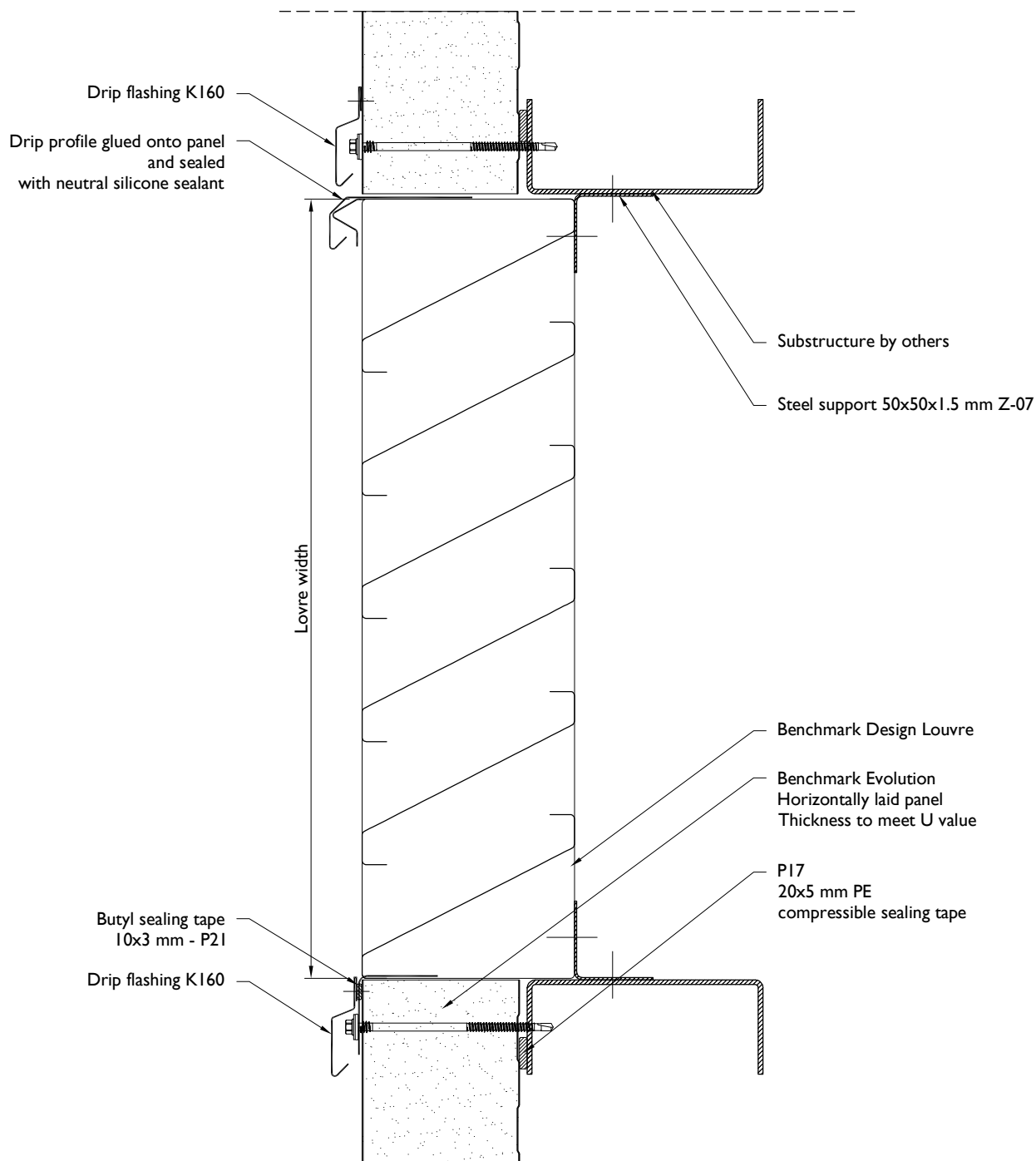



This construction detail merely represents a potential example of execution. Kingspan can not be held liable or responsible for its proper application, transferability and adaptation to local and structural conditions on a specific building/project. This is solely the responsibility of the user.

This is a generic construction detail. Supporting (secondary) steelwork member section types and sizes are indicative only. Secondary steelwork is typically provided by the structural steelwork contractor.

Project: General Construction Details		Kingspan Facades Europe	
System: Evolution			
Drawing Title: Louvre vertical section		www.kingspanfacades.com	
Drawn By: BB	Date: 2015-09-25		
Drawing N.: KF-EVO-901-xxxx-04	Rev: AH	© Kingspan 2014	

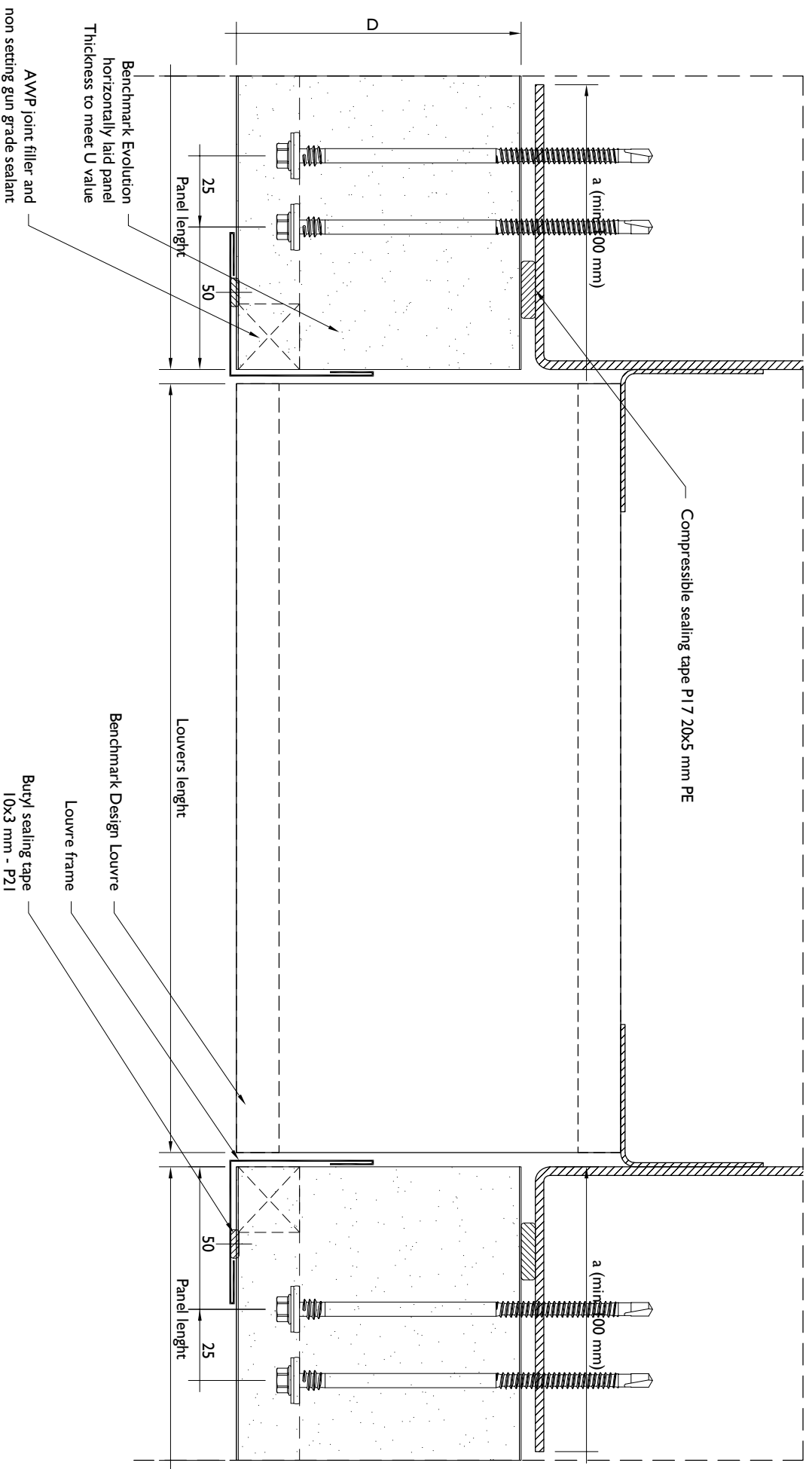

This construction detail merely represents a potential example of execution. Kingspan can not be held liable or responsible for its proper application, transferability and adaptation to local and structural conditions on a specific building/project. This is solely the responsibility of the user.

This is a generic construction detail. Supporting (secondary) steelwork member section types and sizes are indicative only. Secondary steelwork is typically provided by the structural steelwork contractor.



Project: General Construction Details

System: Evolution

Drawing Title: Louvre horizontal section

Drawn By: BB

Date: 21.12.2017

Drawing N.: KF-EVO-902-xxxx-01

Rev: AH

Kingspan Facades Europe



www.kingspanfacades.com

© Kingspan 2014

Kingspan

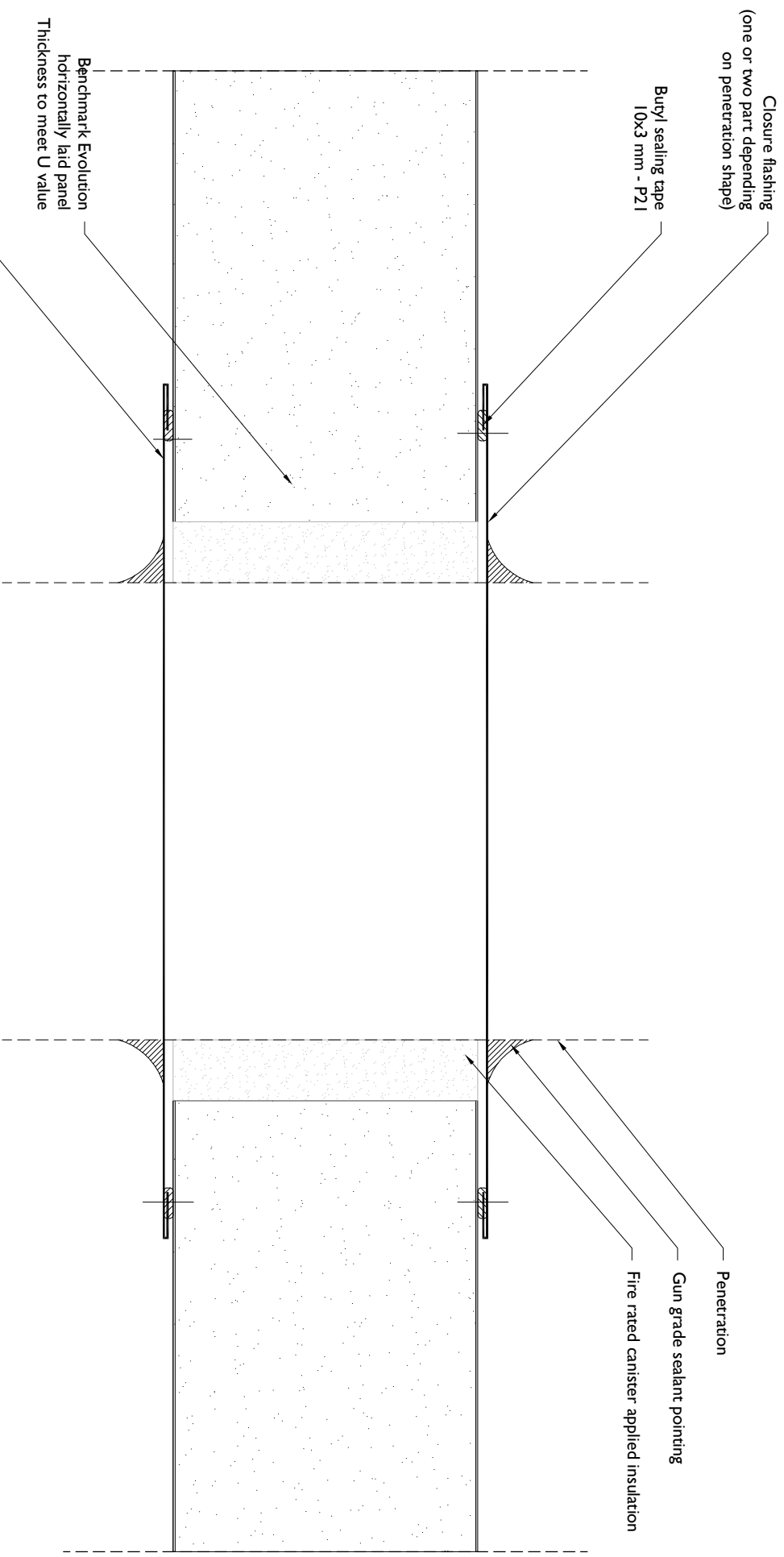

This construction detail merely represents a potential example of execution. Kingspan can not be held liable or responsible for its proper application, transferability and adaptation to local and structural conditions on a specific building/project. This is solely the responsibility of the user.

This is a generic construction detail. Supporting (secondary) steelwork member section types and sizes are indicative only.
Secondary steelwork is typically provided by the structural steelwork contractor.

Note

Where the penetration size exceeds 300 mm trimming supports must be provided.

Project: General Construction Details

System: Evolution

Drawing Title: Penetration detail

Drawn By: BB

Date: 21.12.2017

Drawing N.: KF-EVO-1001-xxxx-04Rev: AH

Kingspan Facades Europe

www.kingspanfacades.com

© Kingspan 2014

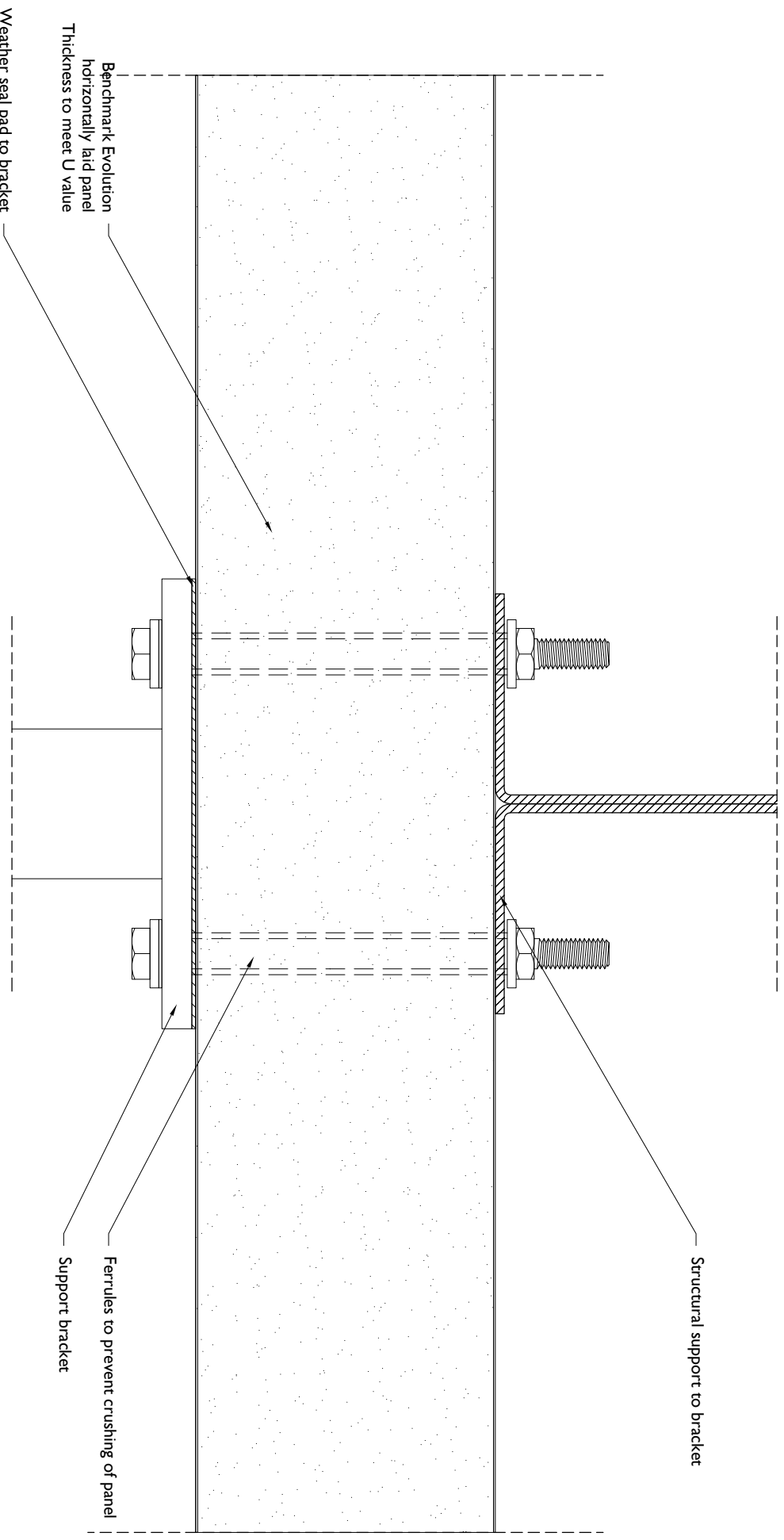

This construction detail merely represents a potential example of execution. Kingspan can not be held liable or responsible for its proper application, transferability and adaptation to local and structural conditions on a specific building/project. This is solely the responsibility of the user.

This is a generic construction detail. Supporting (secondary) steelwork member section types and sizes are indicative only. Secondary steelwork is typically provided by the structural steelwork contractor.

Project: General Construction Details

System: Evolution

Drawing Title: Support bracket

Drawn By: BB

Date: 21.12.2017

Drawing N.: KF-EVO-1002-xxxx-04Rev: AH

Kingspan Facades Europe

www.kingspanfacades.com

© Kingspan 2014

