

Installation Guide

KS1000 XD Longspan X-dek® Roof Panel
Multiple Panels Eaves to Ridge

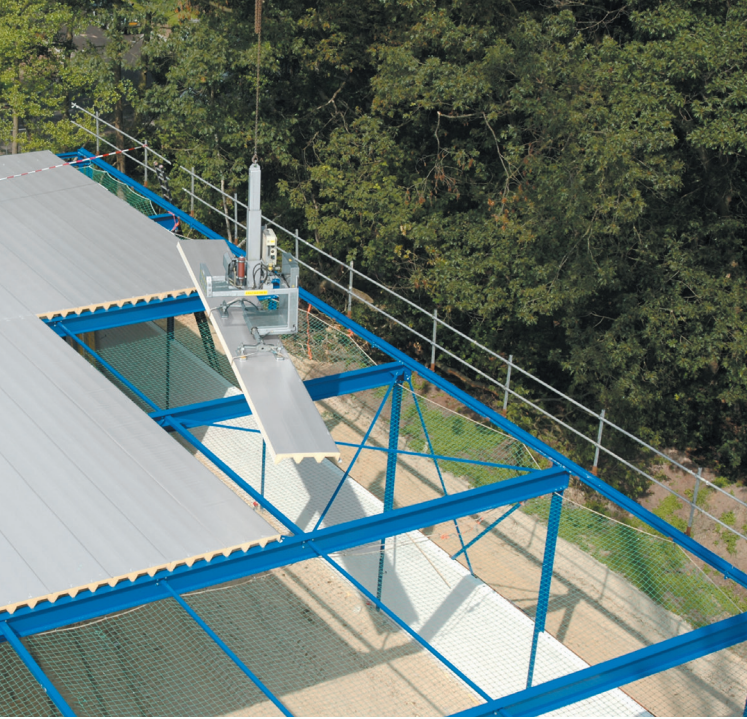

FIREsafe Insulation Built-in.

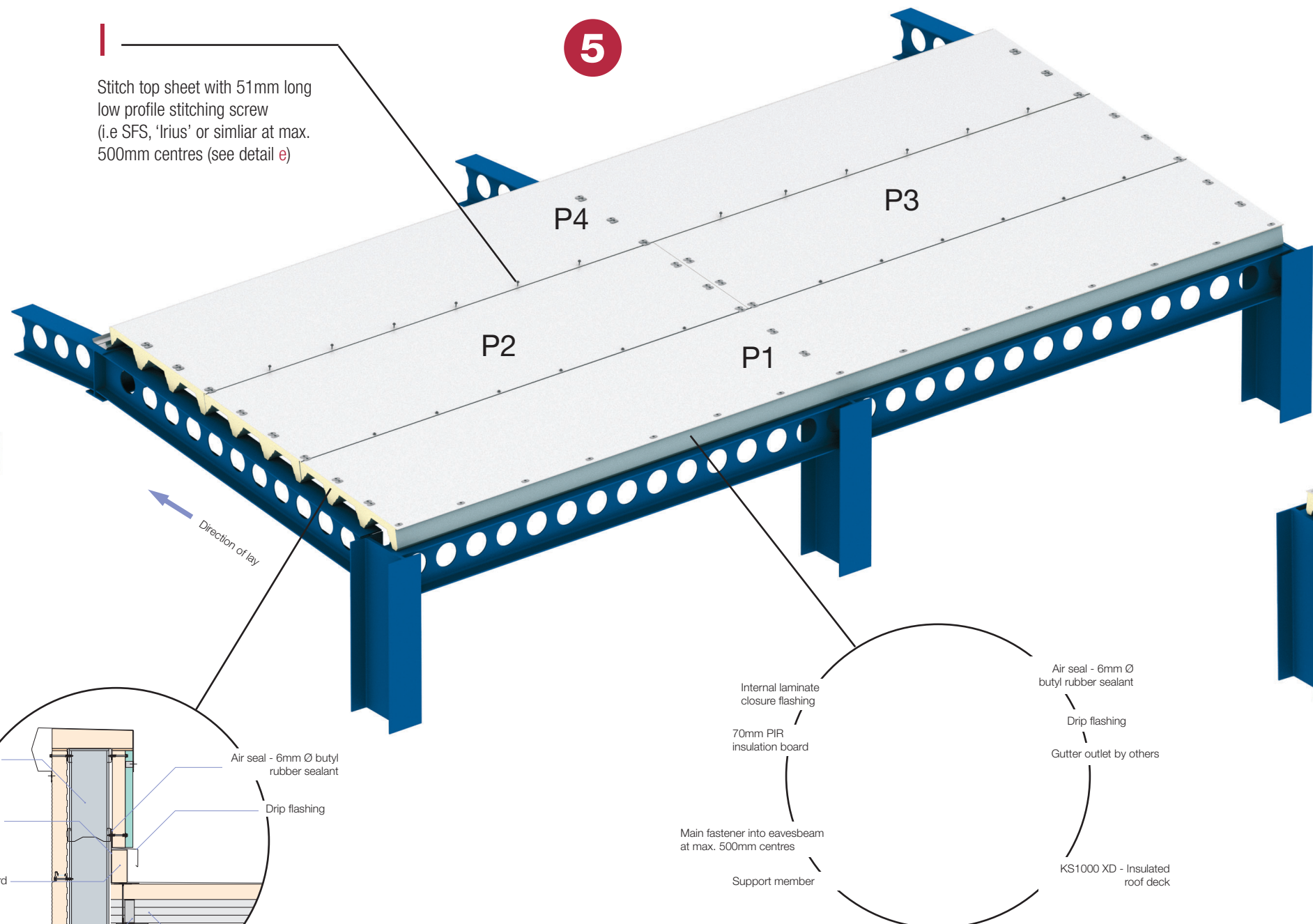
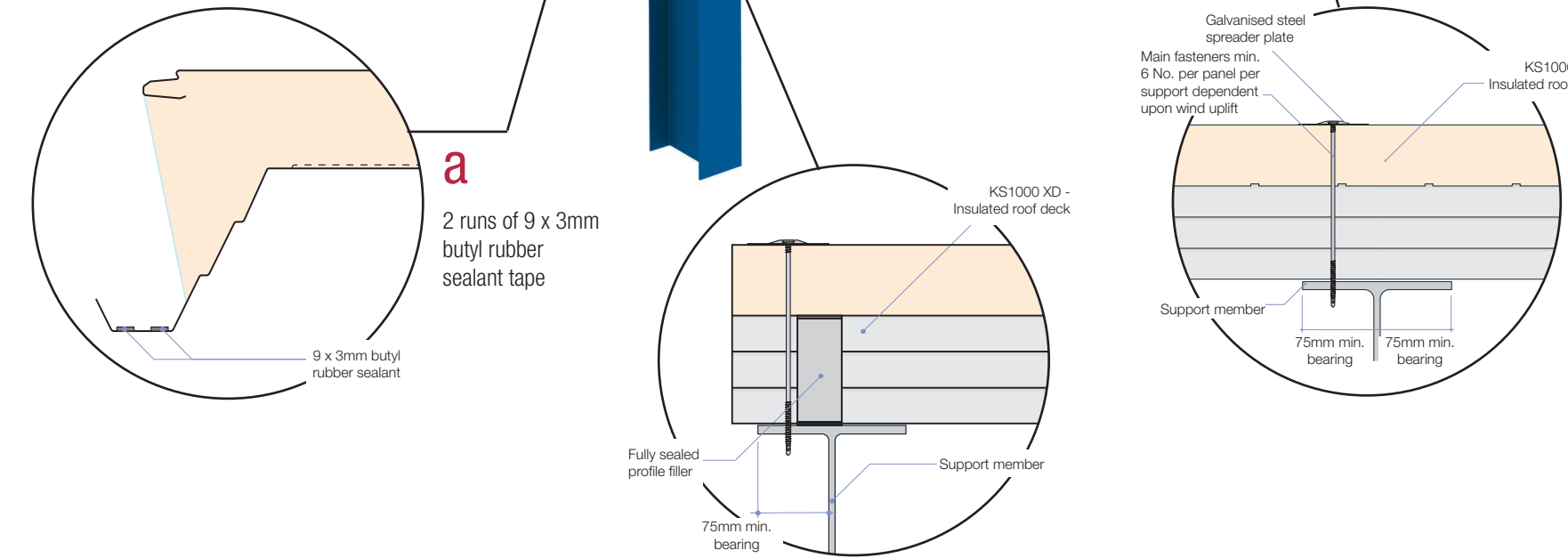
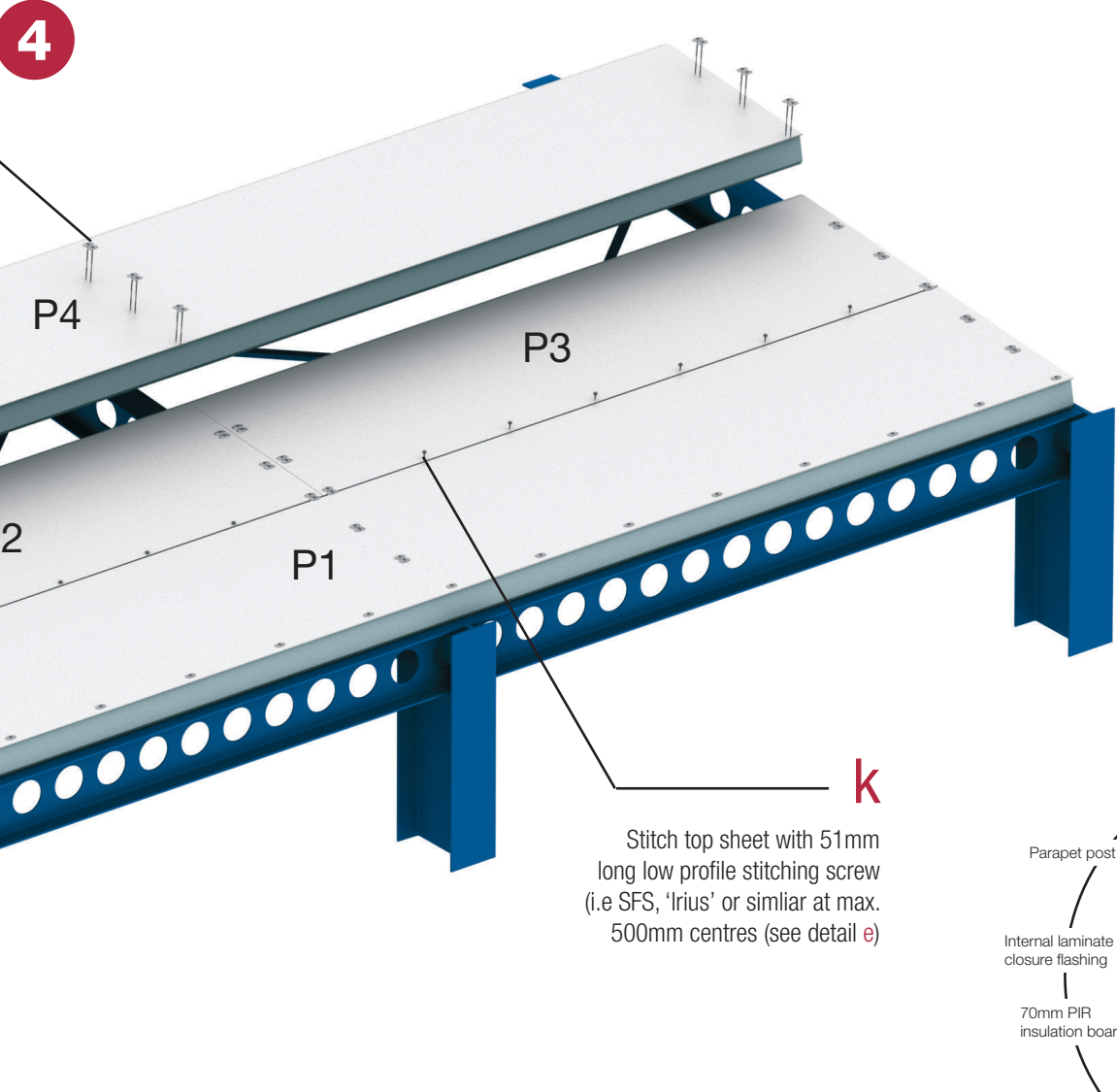
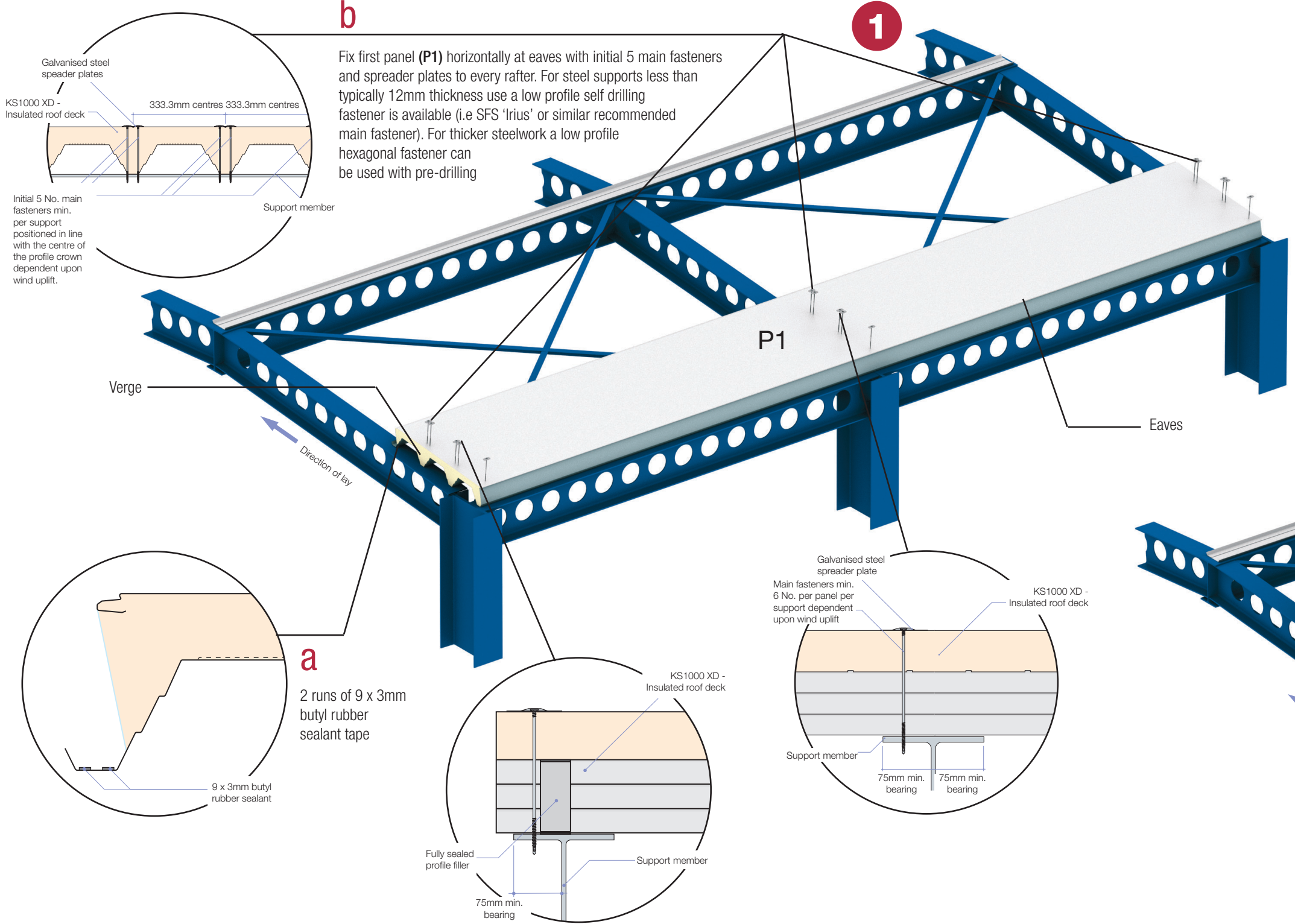

Note: Indicative design subject to project specific design loadings.

Note: Ensure steel work is suitably lined, levelled and within tolerance.

The steel design used on this guide is purely indicative.

Subject to project specific design loadings and proposed finishes Kingspan X-dek® can span up to 8m.

Gun-grade sealant type - non-setting butyl sealant.

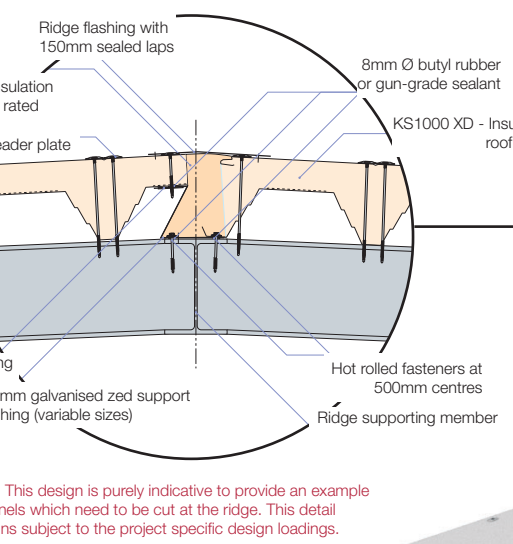
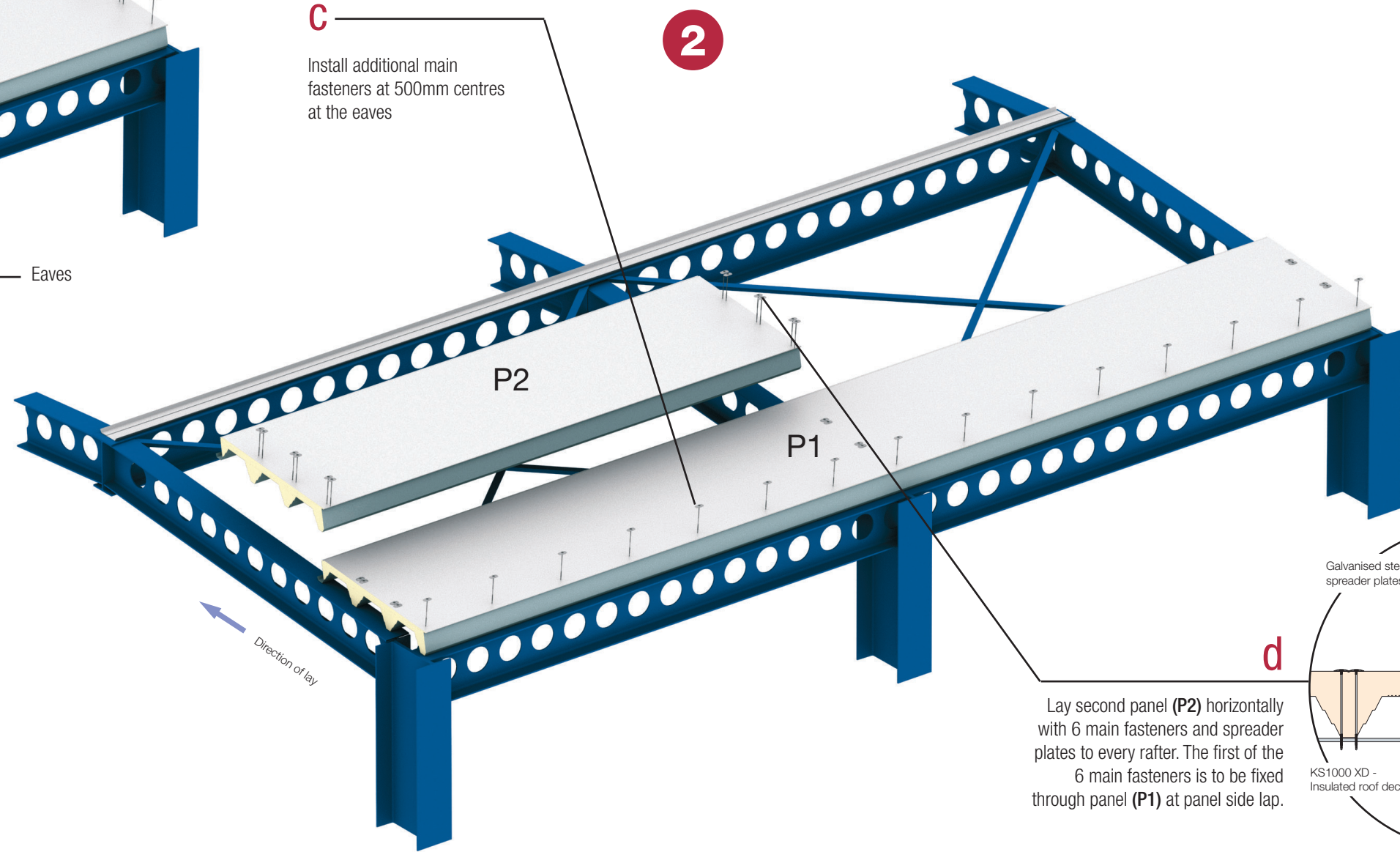

Note: This design is purely indicative to provide an example of panels which need to be cut at the ridge. This detail remains subject to the project specific design loadings.

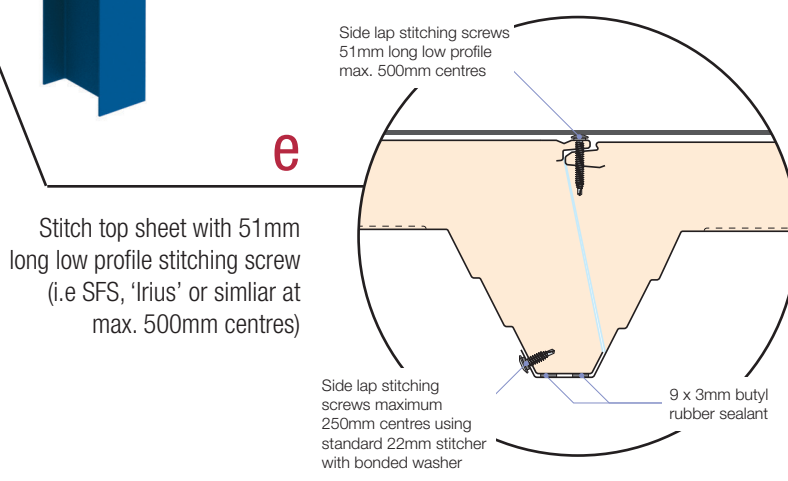
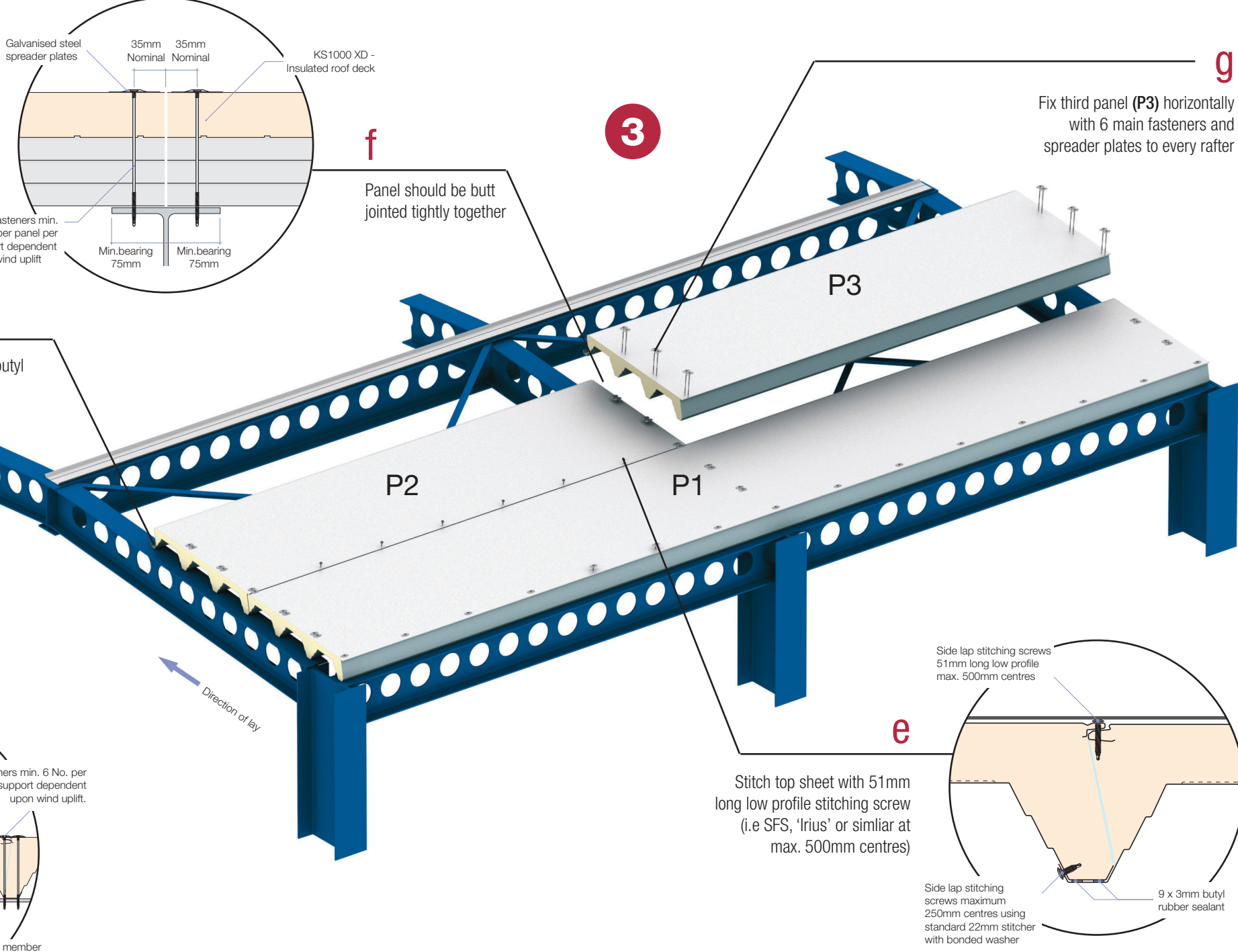
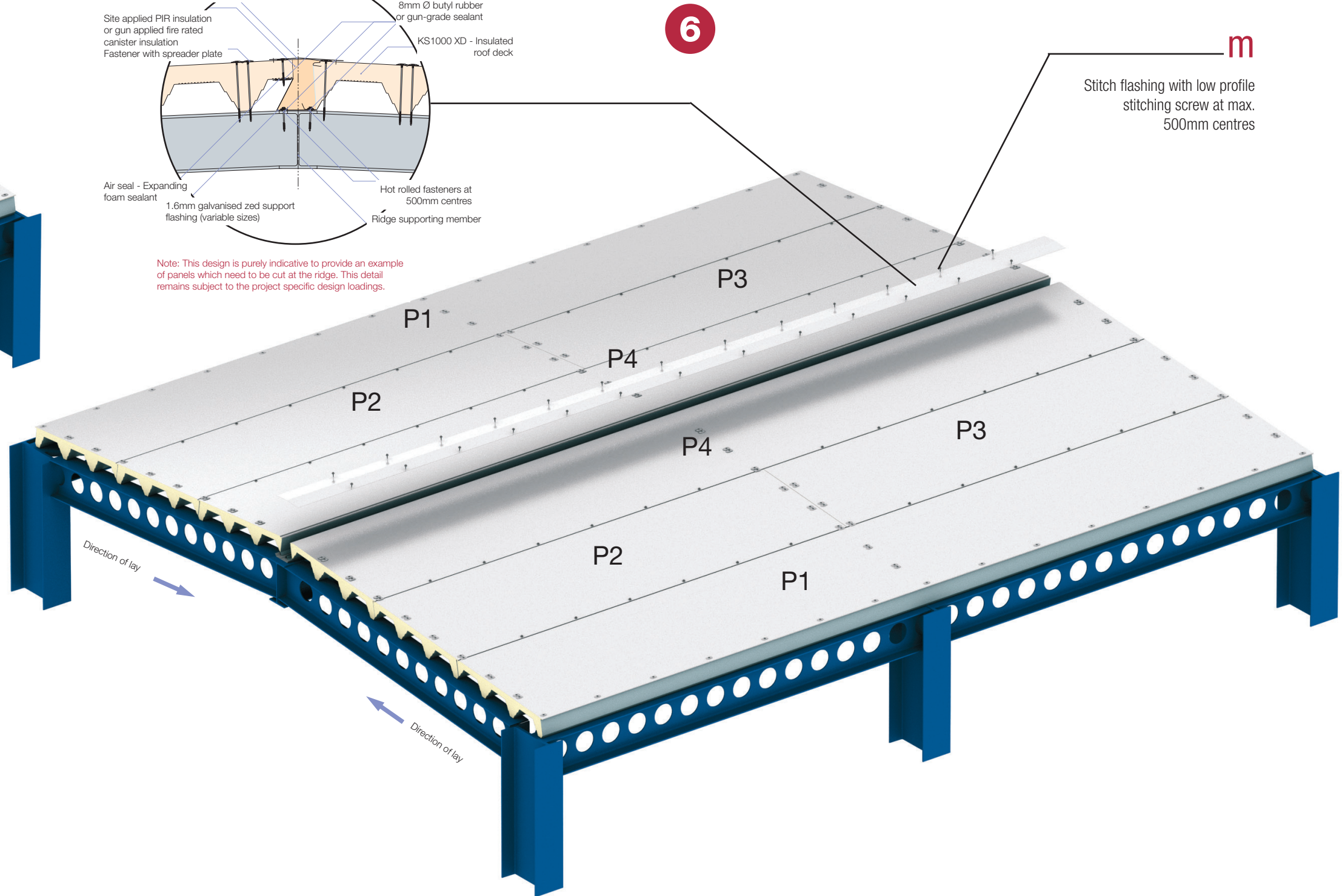

Components

KS1000 XD Roof Panel



This installation guide should be read in conjunction with the 'project specific' design drawings and method statements. Although this 'installation guide' is deemed to be correct at the time of publication, Kingspan reserve the right to amend the information at any time in the future. Installation Guides are available for the full range of Kingspan Insulated Roof, Wall and Facade Systems
Please call Kingspan on:
UK: +44 (0) 1352 716100
Ire: +353 (0) 42 96 98500